THE MORNING TRIBUNE GUARANTEES ADVERTISERS A LARGER, NET, PAID CIRCULATION THAN BOTH EVENING PAPERS COMBINED. IT NEVER USES CONTESTS OR PREMIUMS TO GET SUBSCRIBERS.

THE MORNING TRIBUNE Is the only local paper with a live sport page—It is the page the fans depend on for accurate sport news first.

COSHOCTON MORNING TRIBUNE

THE MORNING TRIBUNE Market and Classified pages deliver the goods—Every progressive home in the county read both.

VOL. IV. NO. 250. THE PAPER THAT PRINTS THE NEWS THURSDAY MORNING, JUNE 19, 1913 THE PAPER THAT EVERYBODY READS TWO CENTS

Hogan May Save Chiefs

Attorney General Asked to Give Ruling on New Law Which Would Give Mayors Power to "Can" Heads of Police and Fire Departments

Whether or not Mayor Cassingham and other executives of Ohio municipalities will be permitted to discharge chiefs of police at their pleasure, between August 1, 1913 and January 1, 1914, despite the questionable "slip" in the new civil service law, seems to be an undecided question still, according to a dispatch from Columbus Wednesday. It is stated that Attorney General Hogan has received requests from various cities, to construe the law. The dispatch is as follows:

Columbus, O., June 18. — The much-mooted question of whether the change in the civil service law at the recent legislative session gives mayors the right to summarily discharge chiefs of police will be ruled upon by Attorney General Hogan at an early date. Requests for such a ruling have been received from several cities where the chief of police question has been the subject of considerable concern for several years.

After the enactment of the new civil service law it developed that the section giving chiefs of police the right of appeal to the civil service commission had been repealed, and that between August 10 and the first of the new year, when the new law goes into effect, chiefs of police would be without the protection of the civil service, giving rise to the belief that their services could be dispensed with during that interim by mayors, regardless of whether there was excuse for this or not.

If the law is construed to allow chiefs to be fired, it is a "cinch" that there will be many new heads of police departments in the various cities of the stated Chief Carter of Columbus will be one of the first to suffer offical decapitation.

Steel Brace is Placed on Broken Leg

As a result of having his right leg broken by a heavy stone falling upon it Monday afternoon Harold Overholt, 18, of the Plainfield road, underwent an operation at the City hospital Wednesday morning. The bone was badly shattered and the pieces were removed. A steel plate was inserted and it is thought that the operation will be successful. Dr. Marshall was assisted by Drs. McClain and Carr in performing the operation.

Divorced Dentist Weds Again

Following a divorce case of a sensational nature tried in New Philadelphia in which Mrs. Winifred Miskimen, of Newcomerstown, secured a divorce from Dr. F. S. Miskimen the latter was granted a license in probate court here Wednesday morning to marry Miss Fannie E. Norris, daughter of Isaac Norris of Evansburg. The couple were married by Rev. Wm. E. Hunt at his home on South Fourth street Wednesday morning.

The bride was one of the leading witnesses in the divorce case of last week. Dr. Miskimen secured a divorce from his wife in Reno and later wife number 1, brought suit for divorce in the Tuscarawas county court.

Hughes Given Chance to Cool

Charles Hughes, who became "sassy" when arraigned before Judge Ashman on the charge of non-support Tuesday afternoon and who was taken to the county jail until he could be more respectful to the court, is still in the jail.

Draws $5 on Assault Charge

After pleading guilty to the charge of assault and battery up on a young man named Reigle, John Latham was fined $5 and costs by Mayor Cassingham Wednesday morning

MARSHALL FUNERAL

Mr. and Mrs. Martin Wolford of Tunnel Hill arrived in Coshocton Wednesday evening to attend the funeral of Mrs. Wolford's brother Owen Marshall.

There will be funeral services from the late home at 1:30 today and at 9:46 this evening Mrs. Marshall, the widow, accompanied by Thomas Marshall, a brother of the late Owen Marshall and the son Thomas Marshall of Greenwood, Neb., who has been in Coshocton since his father became critically ill, will accompany the remains to Greenwood where burial will take place Saturday.

FOR OHIO — Probably fair and somewhat warmer Thursday; Friday threatening

Narrowly Escapes Death under Train

Allen Cox of Conesville, employed on the gang that is building the new Pennsy bridge across the Muskingum river at Tyndall, had a miraculous escape from being ground to death under the wheels of the big pile driver Wednesday.

Cox was standing in a pit on the eastbound track and with his back to the bridge and pile driver, was watching a freight train on the westbound track. As the driver was moved directly down upon Cox, fortunately, some fellow-workmen noticed the young man's danger in time to signal the members of the crew. The latter lost no time in applying the emergency brakes and the big driver was brought to a stop within a yard of Cox and not until then did he become aware of his narrow escape. Cox was so badly frightened when he realized how near he had been to death that he almost collapsed, but soon revived.

Why Some Newspapers Want Their Circulation Known And Why Some Others Don't

In its issue of Tuesday, The Age finally complied with the Federal Act of August 24, 1912 and published a sworn statement of its circulation. The business manager of that paper took oath that The Age, for the six months' period from October 1, 1912 to April 1, 1913, distributed daily to PAID subscribers 3,199 papers

That he swore to a falsehood is best proved by the fact that under this law the statement should have been printed not later than April 2, under penalty of having his publication barred from the mails. AND IT WOULD NOT HAVE BEEN PRINTED AT ALL HAD NOT THE AGE AND OTHER PAPERS OF ITS KIND BEEN DEFEATED BEFORE THE U. S. SUPREME COURT IN A CHILDISH EFFORT TO HAVE THE LAW HELD UNCONSTITUTIONAL.

Why The Tribune should be interested in the circulation of its competitors may not at once be apparent to the general public. Its interest is simply this. At the top of this page and on its local and foreign rate cards it prints a guaranty that reads something like this:

THE MORNING TRIBUNE GUARANTEES ADVERTISERS A LARGER, PAID CIRCULATION THAN ALL OTHER COSHOCTON NEWSPAPERS COMBINED.

The Tribune regards this statement as a binding contract entered into in good faith between it and its advertisers. By letter it has repeatedly invited foreign advertising agencies to insert a clause of that kind in the contracts of their clients.

From month to month The Tribune prints a sworn, detailed statement of circulation, usually for the period of one year prior to the month in which the statement appears. It believes advertisers, at home and abroad, have a right to know its circulation. From the advertisers' viewpoint circulation is all that a newspaper has to sell. It is on circulation that advertising rates are based. AND IT IS TO GAIN CIRCULATION THAT PAPERS LIKE THE AGE ARE CONTINUALLY RESORTING TO CONTESTS, PREMIUM GIFTS AND SIMILAR DISGUSTING AND UNPROFESSIONAL EFFORTS TO FOOL THE PEOPLE INTO THINKING THEY ARE GETTING SOMETHING FOR NOTHING.

It will be seen from this why one newspaper can materially damage a competitor by lying about its circulation. It is seen from the above that circulation is the chief asset of all newspapers. AND THIS EXPLAINS WHY THE SUPREME COURT HAD TO ADMINISTER A VIGOROUS KICK TO THE POSTERIOR OF THE ANATOMY OF THOSE PAPERS WITH A WANING CIRCULATION TO GET THEM TO COMPLY WITH THIS NEW FEDERAL LAW.

The Tribune has no graft to rely on like the county and city printing. If it lives at all it must make an honest living. It and papers of its kind must rely on merit to gain circulation and advertising patronage. IT HAS NO SPECIAL LEGISLATION BACK OF IT WHICH COMPELS THE TAXPAYERS, YEAR IN AND YEAR OUT, TO PAY TO IT UNJUST AND EXTORTIONATE SUMS OF MONEY OUT OF THE COUNTY AND CITY TREASURIES.

While The Tribune is charging local and foreign advertisers a much higher rate than either The Times or The Age for all forms of commercial advertising, IT NOTIFIED ALL THE COUNTY AND CITY AUTHORITIES SEVERAL MONTHS AGO THAT FOR SUCH PUBLIC PRINTING AS IS AWARDED IT, IT HAS CUT THE STATUTORY RATE SQUARELY IN TWO. In other words, while the merchant is paying The Tribune more for space in its columns than he does either of the other papers, THE PEOPLE CAN BUY SPACE IN THE TRIBUNE'S COLUMNS FOR EXACTLY HALF WHAT THEY ARE COMPELLED TO PAY THE OTHER PAPERS AND ARE GUARANTEED MORE THAN TWICE THE CIRCULATION.

How long the people of Ohio will stand for graft of this kind is for them to say. But whenever you read a partisan newspaper declaiming against graft, Mr. Taxpayer, just remember that for forty years the taxpayers of Ohio have been up against a newspaper graft that has cost them in the aggregate millions of dollars—AND THAT THESE MILLIONS OF DOLLARS CONSTITUTE THE SOP THAT BOTH POLITICAL GANGS HAVE THROWN TO THE PARTISAN PRESS TO KEEP IT QUIET AND CORRUPT AND CONTENTED.

And this isn't a condition that exists in some faraway state, or in some distant county, Mr. Taxpayer. It exists right here at home in as aggravated form as it ever existed anywhere. NEITHER OF THE EVENING PAPERS IN THE CITY OF COSHOCTON COULD RUN ON ITS OWN EARNINGS FOR TWO MONTHS IN THE TWO BEST ADVERTISING MONTHS OF THE YEAR. WERE IT NOT FOR THE MONEY THAT A GRAFTING LEGISLATURE 40 YEARS AGO COMPELLED THE PEOPLE TO DIG UP OUT OF THEIR OWN POCKETS TO KEEP A MACHINE-OWNED PRESS GOING WHEN SUBSCRIBERS AND ADVERTISERS HAD PASSED IT UP.

This may be regarded by some as a brutal way of putting what is doubtless the truth. BUT IT'S A BRUTAL SITUATION YOU ARE UP AGAINST, MR. TAXPAYER, AND IF IT WERE NOT FOR THE INDEPENDENT NEWSPAPERS OF THIS STATE THERE WOULD BE SCORES OF SIMILAR INIQUITOUS LAWS ADORNING THE STATUTE BOOKS BY WHICH POLITICAL GANGS WOULD BE LICENSED TO SUCK THE PUBLIC TEAT TO THEIR HEART'S CONTENT.

It is for this reason that lying circulation statements are a positive injury to all that class of independent newspapers that are trying to tell the public the unvarnished news and to give to advertisers a dollar's worth of service for a dollar in money. The Tribune is amply prepared to prove to any advertiser that neither local evening paper has a bona fide, paid circulation of 1,850

And it is setting forth these facts, not in any spirit of malice or vindictiveness, but simply because it has yet to lie the first time to any advertiser about its circulation. It realizes that to the independent newspaper, which is never allowed to put its feet in the public trough, CIRCULATION IS ITS SOLE ASSET, AN ASSET WHICH SHOULD BE SECURED AND INCREASED ONLY BY HONORABLE MEANS AND, ONCE SECURED, MAINTAINED WITH UNSLEEPING AND JEALOUS CARE.

SCHOONOVER FUNERAL

Funeral services over the remains of Levi Schoonover who died Tuesday will be held Thursday afternoon at 4:30 at the Church of Christ. Burial will take place in South Lawn cemetery.

MASONIC NOTICE.

A special communication of Coshocton Lodge No. 96 F. & A. M. is called for Thursday at 1 o'clock P. M sharp to attend the funeral of our late Bro. Owen Marshall. By order of the W. M.

YOUTH SHOT WHILE HUNTING TURTLES

ROY UNTIED OF WAKATOMIKA VICTIM OF MISHAP WEDNESDAY.

Roy Untied, aged 18, was accidentally shot and probably fatally wounded while hunting trutles on Wakatomika creek, near Trinway at 10:30 o'clock Wednesday morning. A charge of shot tore through the victim's left arm just below the shoulder. He was taken to Dresden and later to the Bethesda hospital in Zanesville, where it is thought that the arm would have to be amputated.

Recovery Doubtful

Untied, with a companion, was in a row boat. When a turtle was sighted, the former reached for a double-barreled shot gun which was lying in the bottom of the boat. In getting the weapon out, the trigger caught on the seat of the craft and the gun was discharged. The shot struck him in the arm, shattering the bone and several of the leaden pellets struck him in the face. Word from Zanesville Wednesday evening was to the effect that the victim's recovery was doubtful.

Contract to Drill Wells

Awarded to Muskingum County Man by Board of Control Wednesday--Workman Forfeits Original Contract

Wednesday the Board of Control decided that J. B. Workman, who had the contract for the drilling of 11 new city wells between the two rivers just north of the Walhonding trestle, had forfeited his contract and the five remaining wells will be put down by Contractor Lapoint, of Muskingum county.

The time limit according to the contract with Workman is now long past and the five wells remain to be dug. In view of the fact that this city is facing another water famine, the Board of Control decided there should be no further delay and notified Mr. Workman that his contract had been forfeited. Contractor Lapoint will start work next Monday morning.

Workman Must Stand Cost.

Sixty per cent of the amount which was to have been paid Workman, has been withheld by the city and will be used in completing the wells. The city is now facing another of the water famines which have caused so much trouble during several summers past and nothing can be done this season to relieve matters to any great extent.

Mains Too Small.

"When the water mains were installed," said Service Director George Caton to The Tribune Wednesday evening, "it was planned to furnish 1000 families with water. There are now three times that many and the water mains are entirely inadequate to carry the amount of water necessary. "Where there is a four inch main intended for about 4 consumers it is invariably the case that there are at the present time no less than twelve consumers. The pumping facilities are enough to care for the number of consumers and the supply of water is practically unlimited."

"The Board of Control," continued Mr. Caton, "is now making plans for the installing of larger water mains but it cannot be done this season. We hope that another summer will see the matter remedied to the satisfaction of all."

Is Awarded Diploma in Medicine

James Johnson, Jr., son of Mr. and Mrs. J. R. Johnson of South Third street graduated from the medical school of the University of Pennsylvania at Philadelphia Tuesday. Dr. Johnson expects to enter West Penn Hospital, Pittsburg, July 1 for an eighteen months service as interne.

Remaining in Philadelphia until after the state examinations will detain Dr. Johnson until the last week in June so that he will have but a brief vacation before going to Pittsburg to enter upon his service at the hospital. Dr. Johnson is a graduate of Wooster University in addition to being a graduate of the Pennsylvania University Medical school. With his splendid equipment and his superior ability. His Coshocton friends predict a most successful future for him when he has completed his interneship.

Leave for Visit in New England

Mr. and Mrs. C. L. Fleming and Mrs. Uriah Neldon will leave today for Ballardvale, Mass., where they will visit Rev. and Mrs. Perry Neldon (Bessie Fleming) and family. Rev. Neldon formerly pastor of the Mohawk church is at present located in Ballardvale where he is pastor of the Methodist church and gives a portion of his time to studying at the Boston Theological Seminary in Boston.

CORRECTION IN AD.

Owing to a typographical error in The Mystic theatre's ad in Wednesday Morning's Tribune the price of admission for children was given as 5c instead of 10c.

Expects to Spend Summer Abroad

Miss Rosalie James, formerly of Coshocton, but now of New York City will sail from that city on June 21 on the French liner Niagara for Havre, France. Miss James expects to spend the remainder of the summer abroad.

Open Bethel Camp Meet at Roscoe This Evening

The first annual meeting of the Bethel camp meeting association will open this evening on the camp ground at Roscoe. Dr. J. L. Brasher, the famous evangelist is expected to arrive today to remain during the entire ten days of the camp. Miss Stella McNutt whose ability is already well known to Coshocton county people, arrived Wednesday from University Park, Iowa where she recently assisted in a camp meeting. Mrs. W. L. Murphy of Sebring, the Rev. Guy L. Wilson of Pasedena, Cal., and the Rev. C. R. Chilton of Trinway, other workers who each have an important service to offer in the meetings will arrive today.

Aim of Organization.

The Bethel camp meeting Association has in its first annual announcement given the following as the aim of the organization: "The aim is to bring, from the first, for the public's benefit, a corps of strong evangelists and workers to have a large chorus under proper and efficient leadership, so that the program of daily services will rank with all first class meetings and give during the ten days such a feast of good things in the higher order of preaching, singing and altar work that will make this camp a center of Great Pentecostal Power."

Meet Interdenominational.

The organization it is hoped will prove so successful that it will become permanent and annual gatherings will be held bringing together the Christian people from all sections of the county into an interdenominational Pentecostal meeting.

The invitation is to all to come and enjoy the services regardless of denomination. The first service is held this evening and after that there will be service each morning, afternoon and evening until June 30.

Law Fails to Provide for Primaries in Townships

Columbus, O., June 18—The question of how villages and townships in Ohio of less than 2,000 are going to hold party primaries this fall seems to be, from the present indications, unanswerable. It is certain, owing to a new law, that no such townships or village in the state will be able to participate in the party primaries unless a majority of its electors expressly petition for such a right. But no legal provision can be found specifying with whom such petitions may be filed or how long before election their filing may be valid.

Boards of elections in a number of counties have been struggling vainly with the question and some of them have finally determined to pass it up to the secretary of state.

A separate law dealing with nominations in townships and villages is causing all the trouble. This law provides that in villages and townships of less than 2,000 inhabitants, the nomination of local officals must be made by petition only, unless the inhabitants petition for a primary. It was unquestionably the intention of the legislation to have this law go into effect at the same time with the general primary law, but it will be remembered that at the last moment, the primary law was changed so that it will not become operative until next January. On the other hand, the law dealing only with townships and villages will be effective this fall.

There are not many villages in the state having more than 2,000 people, and therefore, all will be barred from having a primary this fall unless they petition through a majority of their electors for such a privilege. But, as has been noted, there is no provision showing where the petitions for the right to have primaries shall be filed, or when.

The uncertainty involved in the situation is puzzling county election officials, who must soon begin the preparation of ballots for the primaries.

The secretary of State will doubtless be called upon for a ruling on the subject and to issue the necessary instructions regarding the matter.

Pretty Tough On An Artistic Temperament

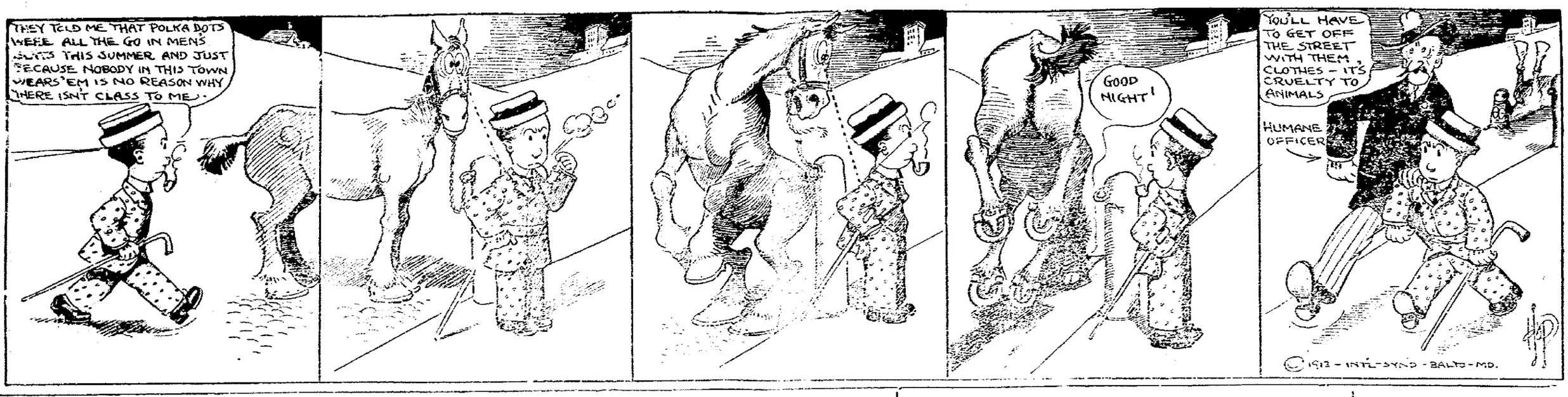

Naps Whip Johnson; Pirates Lose Again

National League
How They Stand

Clubs	W	L	Pct
Philadelphia	32	17	653
New York	31	19	620
Chicago	31	25	554
Brooklyn	27	23	540
Boston	24	27	471
Pittsburg	24	30	444
St. Louis	23	33	411
Cincinnati	19	37	339

Yesterday's Results
New York 7, Cincinnati 2
Boston 2, Pittsburg 1
Chicago 4 Philadelphia 0
Brooklyn 8 St. Louis 1

Today's Games
New York at Cincinnati
Boston at Pittsburg
Philadelphia at Chicago
Brooklyn at St. Louis

Johnson Bumped

Cincinnati June 18—The Giants drove Johnson from the mound in the first inning and again downed the Reds. The score:

Clubs	R	H	E
New Yirk	7	12	0
Cincinnati	2	9	2

Batteries —Demaree, Crandall and Myers; Johnson, Brown and Clarke.

Six Straights

Pittsburg, June 18—The Pirates dropped their sixth straight game today, each by a single score, the Braves again turning the trick. The score:::

Clubs	R	H	E
Boston	2	8	0
Chicago	4	7	1

Batteries —Tyler and Rariden Cooper and Gibson

Dodgers Going Up

St. Louis, June 18— The Dodgers again took the measure of the Cardinals today. The score:

Clubs	R	H	E
Brooklyn	8	12	2
St. Louis	1	6	3

Batteries —Ragon and Miller: Griner, Burke and McLean4

Phillies Slipping

Chicago, June 18—The Cubs made it three straight over the Phillies today, driving Seaton from the box. The score:

Club	R	H	E
Philadelphia	0	3	2
Chicago	4	7	1

Batteries —Seaxton, Rixey and Dooin: Humphries and Bresinahan.

American League
How They Stand

Clubs	W	L	Pct
Philadelphia	41	13	759
Cleveland	37	20	649
Washington	30	26	536
Chicagi	31	27	543
Boston	25	26	519
Detroit	24	36	400
St. Louis	22	40	355
St. Louis	22	40	355
New York	14	39	264

Yesterday's Results
Cleveland 4, Washington 0
New York 5, St. Louis 1
Chicago 9, Philadelphia 5
Boston 7, Detroit 6

Today's Games
Cleveland at Washington
Chicago at Philadelphia
Detroit at Boston
St. Louis at New York

Naps Come Back

Washington, June 18—The Naps turned the tables on the Nationals today, Gregg taking the measure of Johnson. The score:

Clubs	R	H	E
Cleveland	4	9	2
Washington	0	9	2

Batteries —Gregg and O'Neill: Johnson and Ainsmith.

Athletics Trounced

Philadelphia, June 18—With Walsh pitching, the Sox finally downed the Athletics. The score:

Clubs	R	H	E
Chicago	9	13	1
Philadelphia	5	10	4

Batteries— Walsh and Schalk Bender, Wycoff, Taff and Lapp.

Champs Climbing

Boston, June 18—The Champs again defeated the Tigers in a hardfought game today. The score:

Clubs	R	H	E
Detroit	6	8	3
Boston	7	10	3

Batteries — Hall and Stanage: O'Brien and O'Connor.

Highlanders Win

New York, June 18—Ford was in good form tiday and the high landers turned the tables on the Browns. The score:

Clubs	R	H	E
St. Louis	1	7	1
New York	5	9	1

Batteries —Wellman, Stone and Agnew: Ford and Sweeney.

American Asso-
How They Stand

Clubs	W	L	Pct
Columbus	34	24	586
Milwaukee	38	27	585
Minneapolis	32	29	525
St. Paul	31	29	517
Kansas City	33	31	516
Louisville	31	30	508
Indianapolis	22	36	379
Toledo	23	38	377

Yesterday's Results
Columbus 3, Kansas City 2
Louisville 2, St. Paul 1 (13 innings)
Minneapolis 4, Toledo 1
Milwaukee 10, Indianapolis 6

Today's Games
Kansas City at Columbus
St. Paul at Louisville
Minneapolis at Toledo
Milwaukee at Indianapolis

At Columbus

Club	R	H	E
Kansas City	2	8	0
Columbus	3	7	0

Batteries —Vaughn and O'Connor: Cook and Murphy.

At Louisville

Club	R	H	E
St. Paul	1	7	0
Louisville	2	7	2

Batteries —Karger and James: Woodburn and Clemons.

At Toledo

Clubs	R	H	E
Minneapolis	4	6	0
Toledo	1	4	1

Batteries —Patterson and Owens: George and Livingston.

At Indianapolis

Club	R	H	E
Milwaukee	10	11	1
Indianapolis	6	12	3

Batteries —Watson and Hughes: Merz, Reeding and Cotter.

Interstate

Clubs	R	H	E
Columbus	1	4	0
Youngstown	0	9	2

Clubs	R	H	E
Zanesville	10	18	5
Erie	11	14	2

Clubs	R	H	E
Wheeling	10	15	1
Canton	7	14	7

Club	R	H	E
Akron	3	7	0
Steubenville	7	12	1

Coach Courtney Banking On Another Clean Sweep For Cornell At Poughkeepsie Rowing Regatta

COURTNEY TITUS
PHOTO © 1913, BY AMERICAN PRESS ASSOCIATION

Poughkeepsie, N. Y., June 17—For the past two weeks Coach Charles E. Courtney has been bending his efforts to get the Cornell crew in shape for the big varsity event at Poughkeepsie June 21, and at the same time he has been working to overcome the defects in the freshman eight made patent by the victory of the Harvard crew at Ithaca recently. There is no question whatever but that Courtney believes that he has a star varsity eight, one of the best that he has ever developed. He has been more concerned over the freshman crew and has given more time to its development than to that of the other crews, as the Cornell four has shown the class usually manifested by Cornell crews at this time of the year. As a matter of fact, Courtney is banking on sweeping the Hudson again this year, and all his energies are being devoted to that end. He was asked recently if it would not be a good thing for the sport if some other crew than Cornell won one of these races. His answer was, "Probably yes, but if they do they must come up to our standards." Courtney has stood pat on his varsity, thinking it measured well up to last year's eight. He likes his four, and in spite of predictions to the contrary he is letting his freshmen crew work out their own salvation. He thinks that the defeat by Harvard has no significance with reference to Poughkeepsie. At the conclusion of his present contract, which has three years to run, Courtney will retire as coach of the Cornell navy, according to an announcement he made himself. It may agree after that there is a general advisory and supervisory capacity if the right position is placed under him to do the work, but he says that he wishes to be relieved of the strain of work. Courtney is now sixty-eight years of age. He is completing twenty-eight years of service at Cornell and feels that he is entitled to a respite. Picture shows Courtney and the former oarsman of the country, Constance S. Titus, talking over the chances of the Cornell crews in the coming regatta. Titus was one of the greatest oarsmen of his day and is now an authority on rowing events.

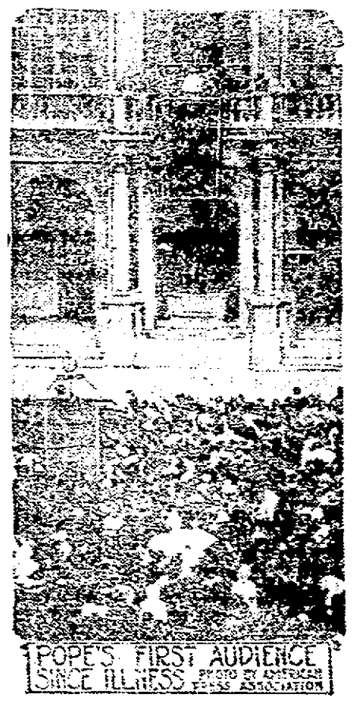
POPE'S FIRST AUDIENCE SINCE ILLNESS
PHOTO BY AMERICAN PRESS ASSOCIATION

The first public audience by Pope Pius X since his recent critical illness was granted to a large number of American pilgrims. They gathered in the courtyard of the Vatican and his holiness appeared in his white robes on the little balcony, surrounded by members of his household. He bestowed the papal blessing upon the American pilgrims, many of whom feared they would never see him alive.

SCENE AT VATICAN

Pope as He Appeared Before Large American Delegation.

KAISER AS A BOY

How Germany's Ruler Looked at the Age of Twelve Years.

HIGH SCHOOL BURNS.

One Fireman Killed and Seven Injured at Minneapolis.

Minneapolis, June 18.—Frank Kiniski, ladderman, was killed and seven others badly hurt in a fire which completely destroyed the $350,000 North high school. The firemen were caught under falling walls. Several of the injured may die.

The blaze started in the manual training department, and was probably caused by crossed wires.

Troops Guard Plague District.

Port au Prince, Haiti, June 17.—An epidemic of bubonic plague has broken out at the seaport of Jacmel, 30 miles from here. Many cases already have resulted fatally. Jacmel has been isolated from the rest of the country by a cordon of troops, and the government is taking energetic steps to prevent the propagation of the disease.

It pays to advertise. Try The Tribune classified columns.

DR. ALEXIS CARREL

Nobel Prize Winner For Medicine Favors Vivisection.

© 1913, by American Press Association.

FAVORS VIVISECTION.

Dr. Alexis Carrel Astonishes Parisians With Advanced Ideas.

Paris, June 18.—Dr. Alexis Carrel of the Rockefeller Research institute, New York, startled even blase Paris with a proposal he has advanced here. In an interview, after describing his struggles against the anti-vivisectionists, in America, Dr. Carrel said: "Vivisection is the greatest aid to medical science. Why electrocute a condemned man? Why not give me his body? The condemned man will not suffer any more and he will render a last service to society, which he has dishonored."

Visited by Wind and Fire.

Raleigh, N. C., June 18.—Fire and wind did more than $200,000 damage in the state. The Warrenton Tobacco company lost $60,000 in the burning of their warehouse with 20,000 pounds of tobacco. Four horses were burned. Statesville telephone system was wrecked and a colored woman shocked by lightning.

Irishman Whips Twenty Italians.

Houghton, Mich., June 18.—Thomas Lowney, a big Irish miner from the Franklin mine, defended himself against and defeated 20 Italian miners in a race riot at Hollman.

DETROIT CLEVELAND BUFFALO NIAGARA FALLS
TOLEDO PORT HURON GODERICH ALPENA ST. IGNACE
THE COAST LINE TO MACKINAC
THE CHARMS OF OUR SUMMER SEAS
Spend your vacation on the Great Lakes, the most economical and enjoyable outing in America
Where You Can Go No matter to what point you want to go, use D. & C. Line Steamers, connecting to all important points.
Daily service between Detroit and Buffalo, May 1st to November 1st. City of Detroit III and City of Cleveland III, two of the largest side wheel steamers in the world, on this division, June 10th to September 10th. Daily service between Detroit and Cleveland, April 15th to December 1st. During July and August two boats out of Detroit and Cleveland every Saturday and Sunday night.
Four trips weekly between Toledo, Detroit, Mackinac Island and way ports. Ten Day Summer Tickets at Alpena either direction on tourist tickets without additional cost. Daily service between Toledo, Cleveland and Put-in-Bay.
Special Steamer Cleveland to Mackinac Island, two trips weekly, June 15th to September 15th, morning only at Detroit every trip and Goderich, Ont., every Monday northbound and Saturday southbound.
Special Day Trips between Detroit and Cleveland. During July and August Tuesday, Wednesday, Thursday and Saturday out of Detroit; Monday, Wednesday, Thursday and Friday out of Cleveland.
RAILROAD TICKETS AVAILABLE.—Tickets reading via any rail line between Detroit and Buffalo and Detroit and Cleveland will be honored for transportation on D. & C. Line Steamers in either direction.
Send 2 cent stamp for Illustrated Pamphlet and Great Lakes Map.
Address: L. G. Lewis, G. P. A., Detroit, Mich.
Philip H. McMillan, Pres.
A. A. Schantz, Vice-Pres. and Gen'l Mgr.
D&C
Detroit & Cleveland Navigation Company

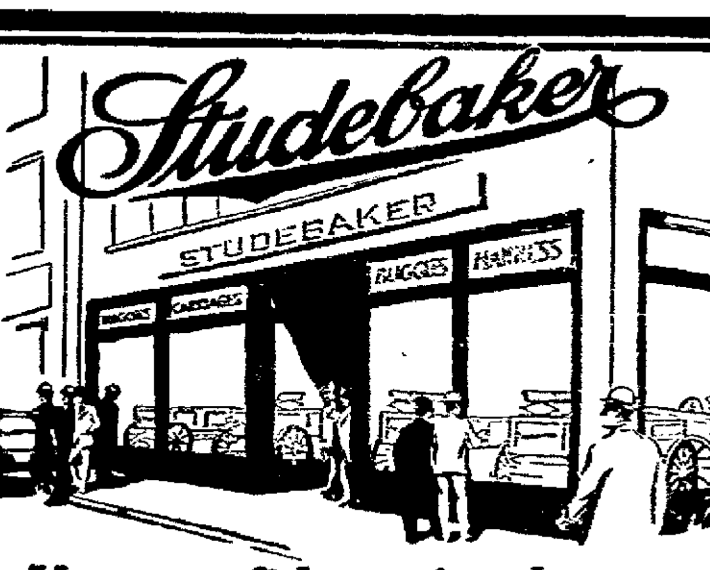

Your confidence is what Studebaker seeks to keep

Possessing this confidence, we have never tried to produce a *cheap* wagon. We could, but we don't dare try the experiment. Our constant aim has been to produce the *best* wagon.

And in living up to this highest standard, we have won and hold—the confidence and good-will of hundreds of thousands of farmers all over the world.

Studebaker wagons are built to last, to do a day's work every day, to stand up under stress and strain and to make the name *Studebaker* stand for all that is best in vehicles.

Don't accept any other wagon represented to be just as good as a *Studebaker*. The substitute may be cheaper, but it isn't up to *Studebaker* standards, and you can't afford to buy it.

For business or pleasure, there is a *Studebaker* vehicle suited to your requirements. Farm wagons, trucks, business wagons, surreys, buggies, runabouts, pony carriages—each the best of its kind. Harness also—of the same high *Studebaker* standard.

See our Dealer or write us.

STUDEBAKER — South Bend, Ind.

NEW YORK CHICAGO DALLAS KANSAS CITY DENVER MINNEAPOLIS SALT LAKE CITY SAN FRANCISCO PORTLAND, ORE.

BANK WRECKED BY BAD PAPER

Superintendent Closes Greene County Institution.

Columbus, O., June 18.—The Osborn bank at Osborn, a village in Greene county, between Springfield and Dayton, is now in the hands of the state bank department. State Banking Superintendent Lattaner was at the bank and later gave the particulars of the institution's insolvency.

The bank was established in 18[illegible] and is one of two banks in the village. When Mr. Lattaner came into office last March he noted that the bank's condition was bad and on June 11 sent his assistant, J. A. Holmes, to Osborn. The latter found the bank was insolvent. Mr. Lattaner called the directors together and they voluntarily turned the entire matter of reconstruction over to him. He will soon place Mr. Holmes in direct charge of this work.

The loss, said the superintendent, will be between $[illegible] and $[illegible], of which $20,000 and $15,000 will be covered respectively by the bank's capital and surplus. The deposits total $156,000, earn. $6,000 reserve deposits, $16,000. The Huntington National bank of Columbus is one of its reserve agents.

The failure was entirely a matter of bad paper, said Mr. Lattaner, and was directly due to the fact that the president of the bank had mortgaged his farm for $10,000, and in an exchange of notes that followed the directors whose names were on the paper with him, sought rather to protect their own than the depositors' interests. There was no run on the bank and it is believed that the situation can be handled.

LEFT NOTE TO MOTHER.

Victim of Unrequited Love Hinted at Unnamed Crime.

Savannah, Ga., June 18.—That Mrs. Katherine Kittles Whisnak, who shot and killed Dr. Brinkley, her physician and then committed suicide, premeditated the act was brought out in developments.

The girl left a note for her mother in which she asked forgiveness for some act she intended to commit, but failed to specify what she was going to do. In the morning she purchased a box of cartridges for her revolver, which she took to the store with her in the same handbag used to conceal the weapon later in the day.

It seemed to be established that the girl was infatuated with the physician. She is said to have stated to friends that she would kill any man who might not return her love. The same friends say that recently she had expressed [illegible] for Dr. Brinkley.

Mrs. Whisnak was married several years ago in Charlotte, N. C. Whisnak was taken ill there and asked the girl to come to him. Upon learning that he could not recover he begged her to marry him, which she did. Upon his death five days later she returned to her mother here and has lived here ever since under her maiden name. Very few people knew that she had been married. The remains of Dr. Brinkley were taken to his old home at Suffolk, Va.

Read The Tribune Want Ads

CLIMAX REACHED BY SUFFRAGETTES

Acts of English Militants Have Steadily Grown Graver.

BEGUN EIGHT YEARS AGO.

At First the Campaign Was Regarded as a Mere Joke, but When It Came to Destroying Life and Property It Was Another Matter For Officials to Cope With—Many Serious Outrages.

London.—A retrospective review of the performances of the militant suffragettes of England—the "wild women," the "bashi bazoukesses," the "brawler squads," as they have been variously called—is startling for the pyramid of offenses, crazy and grave, which they have perpetrated with the idea of securing the vote—an orgy of arson, assault, riot, mischief, self imprisonment, immolation and suffering.

The public that first looked upon the "wild women" with grinning tolerance

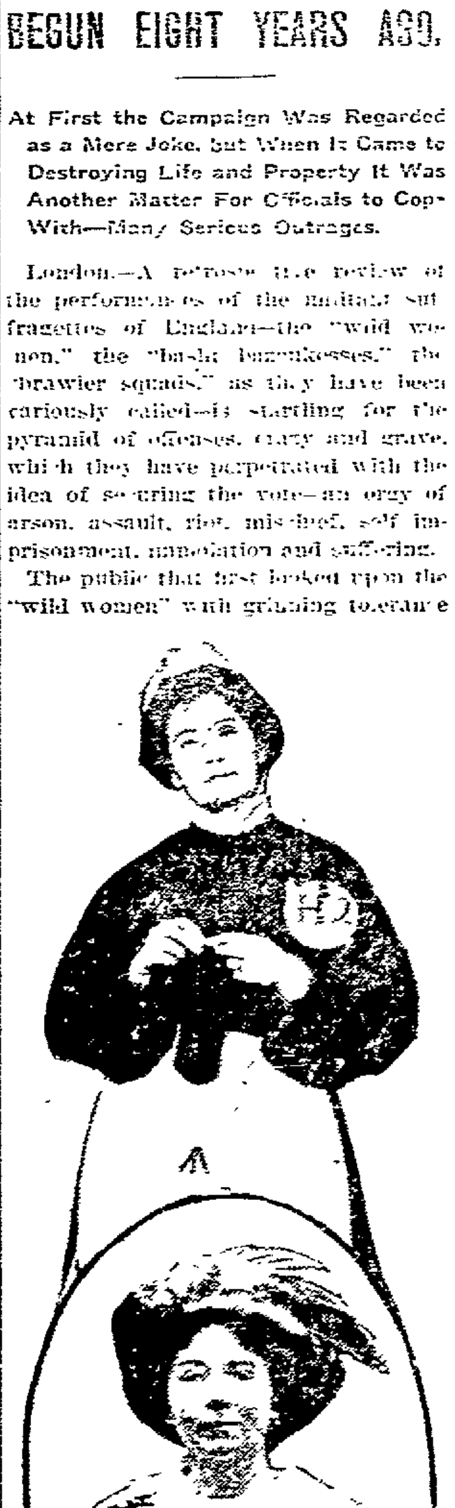

Photos by American Press Association

EMMELINE PANKHURST AND DAUGHTER CHRISTABEL.

have now been aroused against the women as the women have been against the government and its officials. The "bobbies," who used mercy to good naturedly "thrust off" women about when they came yelling and shrieking in their sieges of parliament, do not hesitate now to ride them down and trample them, to wrench their arms and wrists and even to club them

Despite all, however, they continue to march and burn and rant and riot with delirious wavings of their banners that announce, "No Votes, No Peace!"

Here is a summary of the acts of violence by the suffragettes up to the seizure by the Davison woman of King George's entry while running in the Derby:

Rioting. Eight years' siege of the house of parliament, fighting the police with foot and nail, with brickbats and bursting bombs of stifling acids, whips and red pepper; pelting them with tiles ripped off the roofs with fire axes, charges of battalions of umbrella lances; jujutsu and skyrockets and Roman candles.

Assault. Three times gave Premier Asquith violent shakings, twice horse-whipped Winston Churchill; beat Sir Augustin Birrell, first secretary for Ireland, into unconsciousness in St. James' park; struck Lloyd George in the face with a brass bound box, struck John Redmond with a brick; tortured a man caught in one of their meetings, pinching him and jabbing him with hatpins and stamping on him; threw him out of a window; screamed threats of violence in Queen Mary's ear; hurled "Votes For Women" pamphlets at King George's head; wounded 500 policemen and killed one.

Malicious Mischief.—Smashed more than 10,000 windows in London buildings, stores, clubs, newspaper offices, government buildings; destroyed hundreds of thousands of letters by deluging mail boxes with burning acids, paint and refuse; threw acids into poll boxes on election day; ruined $5,000 worth of orchids in Kew gardens; defaced valuable paintings in the Royal academy and Glasgow galleries.

Incendiarism.—Tried to burn British museum; burned Royal theater and six fine residences; wrecked Lloyd-George's suburban home; burned building at Eton school; tried to burn track grand stands; tried to blow up three railroad stations; fired famous Nottingham forest.

WOMEN IGNORE QUEEN'S DECREE

Appear in Royal Presence With Skirts Slashed to Limit.

London, June 18.—The same rivalry of costume which marked the opening day of the fashionable Ascot race meeting was apparent today on even a grander scale.

In spite of the word which had gone forth from Queen Mary that she would look with disapproval upon freakish costumes in the royal pavilion, many women of the smart set in inner court circles defied the edict. Many women had their hair powdered white and wore big patches of court plaster after the fashion of the days of Charles II.

The Parisian costumes included skirts slashed unusually high and brilliantly decorated hosiery. Another new style is the "crazy quilt" frock, which consists of many colors as Joseph's coat. The cubist sunshade also made its appearance. It is a decided shock to the eye. Ostrich plumes are coming into their own again, according to the fashionable folks, although it is doubtful if they will ever supplant flowers as hat trimmings in Queen Mary's estimation.

Following the fashion set at Chantilly, where women appeared with canaries in gold cages, women took pets of all kinds to the race meeting. One dowager carried a parrot upon her arm. To prevent its flight it was fastened to her waist with a gold chain. Angora cats and other pets were also seen.

Lovett Flouts the Story.

New York, June 18.—R. S. Lovett, chairman of the board of the Union Pacific railroad system, said that rumors that powerful banking interests were trying to secure control of the Pennsylvania, the Baltimore & Ohio and the Union and Southern Pacific railroad companies, were preposterous and without foundation.

Cholera Rages Among Bulgarians.

Saloniki, June 18.—Cholera is making alarming progress among the Bulgarian troops stationed at various points in Macedonia. Hundreds of cases are reported at military hospitals and many of them result fatally. The civil population of the districts also is much affected.

Painful Corns Removed

By New Painless Remedy

You're a chump to suffer a day longer—Everyone of those stinging corns can be peacefully and quickly removed by painting on Putnam's Corn Extractor. It's really a marvel how Putnam's Extractor takes out the pain how it draws out the soreness, how it lifts the corn right out by the core. It is a neat clean job that Putnam's Extractor does—no remedy so quick and sure as a 25c bottle of Putnam's Extractor—sold and recommended by druggists and C. E. Anderson.

A Secret

By DONALD CHAMBERLIN

The day I was twenty-one years old I was walking on the street when a gentleman accosted me, saying:

"You are Joseph Stirling, I believe."

"I am," I replied, surprised, for I had no knowledge of the man whatever.

"If you will call on me at my office you will hear something which you may or may not consider to your advantage. But I warn you to say nothing about this meeting until you have heard what I have to say."

Handing me a card with his name, Francis Doyle, and his address on it, he turned away and was soon lost in the crowd.

I was naturally much disconcerted. I walked about aimlessly for an hour, then went to the address given me.

"Today you come into an inheritance of $300,000," he said to me.

"What?"

He repeated.

"You don't mean it!"

"But I have something else to tell you that you may not wish to hear."

I paled and waited.

"You are not the son of either of your parents nor the brother of your supposed brothers and sisters."

This was indeed a blow. I dearly loved all of those he had mentioned. I had no heart to ask him to proceed, but he did.

"When your supposed father and mother were first married no children were born to them. This was a great disappointment to your father especially. Friction came between them, and they separated. In time your supposed mother, believing that the birth of a child would bring back her husband, took you from your mother when you were born and wrote him that a child had been born to her and him. He returned to her, and a reconciliation was established.

"Those whom you have considered your brothers and sisters came on, the real children of Mr. and Mrs. Stirling. Only Mrs. Stirling knows that you are not her son. Your own mother was of good family who made a runaway match with your father. He was unable to take care of her and died, the cause of his death being his poverty. You were born shortly after his death, and at that time it occurred to Mrs. Stirling to offer an adopted son to her husband instead of a real one.

"Your own mother placed with a law firm a record of your birth and the persons who had adopted you. That was twenty-one years ago. I was then a clerk in the employ of the firm and am now the firm myself. Cousins of yours who would have inherited certain property have died, and you are the heir. It has become my duty to notify you of your inheritance. This has involved giving you the other information concerning your birth. If you accept the fortune the secret must come out, for your supposed father must necessarily know whence came your fortune. What change this may make in the present relations between husband and wife it is impossible to tell."

He had given me the situation in a nutshell. I was like a weather vane in a changing wind—two air currents disputing for the mastery. On the one side there was the possession of $300,000, on the other the revelation of a secret that would give my dear mother pain—I could not at once consider her as not my mother—make trouble between her and father and make known to my brothers and sisters that I was of a different family.

But all this was not in complete possession of my mind. The shock I had received on learning that I did not really belong to those I loved was uppermost. I dreaded the first meeting with them all after the information I had received. I should certainly give away the fact that there was something on my mind, and doubtless mother would suspect what it was. What a life she must have led, dreading always that her secret would come out!

"Well," said the attorney, "I presume you will take time to recover from the information I have given you and devise some means of softening the blow to Mr. Stirling?"

"I will think over what is best to be done in the premises," I replied, "and let you know."

I left him a different man from what I had been when I entered his office. Going to a telephone, I called up my home and informed the household that I was going somewhere with a friend and could not tell just when I would be at home. How I wished I could go to father or mother for advice! This being obliged to settle so important a matter without any one to consult with was, to say the least, trying.

The next day I went home. For the others it was the same home it always had been, but an invisible gulf had come between them and me. Father welcomed me; mother kissed me with her wonted affection.

The same afternoon I gave in my decision to the attorney. My fortune went into a hospital, the name of the donor being kept secret. I signed a lot of papers and departed somewhat relieved. The evening I spent at home trying to analyze the madness I felt. It was not for the loss of a fortune, but for the knowledge that had come to me.

The secret has been kept. Mother does not know that I am aware of it, and she shall never know. We are the same happy family, but—I wish that lawyer could have got rid of my patrimony without my knowledge.

Try an ad in the Classified Columns of The Tribune.

TODAY'S MARKET

THE TRIBUNE RECEIVES DAILY MARKET REPORTS FROM PITTSBURG, CLEVELAND, CHICAGO, TOLEDO, EAST BUFFALO, CINCINNATI, AND OTHER CENTERS. THIS REPORT GIVES THE FARMERS OF COSHOCTON COUNTY THE CLOSE OF EACH DAY'S MARKET THE NEXT MORNING AND 24 HOURS IN ADVANCE OF ANY OTHER COSHOCTON PAPER. MR. FARMER, IF YOU DON'T BELIEVE THIS COMPARE THE TRIBUNE AND ANY OTHER COSHOCTON PAPER OF THE SAME DATE

HOGS SLUMP BADLY; OTHER MARKETS STEADY

PITTSBURG LIVESTOCK

Cattle

Receipt 2100 head
Market higher

Choice	$8.35@8.65
Prime	$7.50@8.15
Fair	$5.85@7.15
Heifers	$8.25@8.60
Fat cows	$7.60@7.85
Butchers bulls	$6.60@7.15
Fresh cows and springers	$50@$90
Top calves	$11.00

Hogs

Receipts 3000
Market slow

Heavies	$8.70
Mediums	$8.80
Heavy Yorkers	$8.80
Light Yorkers	$8.80
Pigs	$8.90
Roughs	$7.85
Stags	$7.00

Sheep and Lambs

Supply 1500 head
Market lower

Clip sheep	$5.60
Clip lambs	$7.00
Spring lambs	$8.25

CLEVELAND LIVESTOCK

Cattle

Receipts 200 head

Choice fat steers	$7.85@8.25
Good	$7.25@7.75
Common	$5.50@6.25
Heifers	$5.50@7.50

Hogs

Receipts 2000 head
Market lower

Heavies	$8.60
Mediums and Yorkers	$8.60
Light	$8.65
Pigs	$8.65
Roughs	$7.50
Stags	$6.75

Sheep

Receipts 1500 head
Market slow

Choice clipped lambs	$6.25@6.70
Fair to good	$5.00@6.50
Common	$1.00@4.50
Choice clipped wethers	$5.00@5.50

CHICAGO LIVESTOCK

Cattle

Receipts 17,000 head

Beeves	$7.30@9.20
Texas steer	$7.00@8.10
Stockers and feeders	$6.30@8.20
Cows and heifers	$4.00@8.40
Calves	$7.00@9.75

Hogs

Receipts 30,000
Market slow

Light	$8.35@8.60
Mixed	$8.30@8.60
Heavy	$8.10@8.57
Roughs	$8.10@8.25
Pigs	$6.60@8.30

Sheep and Lambs

Receipts 21,000
Market slow

Natives	$4.70@5.80
Native lambs	$5.20@7.40
Yearlings	$5.40@6.60
Spring lambs	$5.25@7.75

East Buffalo.

[illegible] Market steady. Choice $[illegible]
[illegible] Yorkers $8.[illegible], pigs $[illegible] roughs $7.85@[illegible] [illegible]
[illegible] Lambs. Yearlings, $[illegible] wethers, $5.65@[illegible] ewes $[illegible] mixed sheep, $5.25@5.6[illegible] lambs, $[illegible]
Receipts: Cattle, 100; sheep and lambs [illegible] 75

Cincinnati.

Cattle—Steers, $5.75@8.25, cows, $7.25@[illegible], heifers, $5.25@8.15, calves, $[illegible]
Hogs—Packers, $8.60@8.75, common [illegible] $[illegible]@7.75, pigs and lights, $5.[illegible] [illegible]
Sheep, [illegible] Lambs. Sheep, $2.75@4.40, lambs, $[illegible]
Receipts—Cattle, [illegible], hogs, 2,552, sheep and lambs, [illegible]

Powder Explodes; Two Killed.

Uniontown, Pa., June 18.—Two men dead and property damage of $30,000 was the result of an explosion in the plant of the Dupont Powder company at Fair Chance, near here.

PRICES QUOTED IN LOCAL MARKET

COSHOCTON PRODUCE

Grocers here are paying these prices for the following:

Butter	19c
Eggs	18c doz.
Onions	50c cwt.
Lard	12c lb.
Potatoes	65c

Grocers are selling as follows

Apples	25c peck
Potatoes	90c
Combination butter	25c lb
Country butter	23c
Eggs	22c doz.
Sugar 25 lb. sack	$1.25
Bananas, choice 15 and 20c. doz	
Onions	5c lb.
Cabbage	5c lb.
Beans	5c lb.
Rice	7c to 9c lb.
Lard	15c. lb

COSHOCTON LIVE STOCK

Corrected by Coshocton Provision Company

Good medium and heavy

Hogs

Prime heavy	$7.65@7.75
Heavy mixed	$7.85@8.00
Heavy Yorkers	$7.00@8.15
Light Yorkers	$8.00@8.15
Roughs	$6.75@6.85
Stags	$5.75@5.85

Cattle

Veal calves $7.50@8.50

POULTRY AND SEED

Corrected by Chas. E. Lorenz wholesale and retail dealer in poultry, seeds, wool, etc., Second street.

Paying Prices

Chickens	13c lb
Broilers	22c lb.
Old roosters	7c lb.
Ducks (colored)	10c lb
Ducks (white)	10c lb
Turkeys	14c lb
Geese	10c lb

Retail Prices

Broilers	26c lb.
Chickens	15c lb
Ducks	13c lb
Turkeys	17c lb
Geese	13c lb

Retail Seed Prices

Timothy seed	$2.25 bu
Alfalfa	$9.50 bu
Clover (mammoth)	$13.50
Clover (Red)	$13.50
Alsike	$13.50
German Millet	$1.20 bu
Soy Beans (med. green)	$2.75 bu
Soy Beans (mam. yellow)	$1.75 bu
Sweet clover (hulled yellow)	$9.30

Escape After Fight With Officers but Obtain No Loot.

Springfield, Ill., June 18.—Two masked bandits held up the Illinois Central diamond special, en route to Chicago from St. Louis, 10 miles south of here, and fought a pitched battle with a posse of county sheriffs and city policemen from Springfield who came upon them while attempting to dynamite the safe in the express car and escaped, after themselves running the engine to a point near the city limits of Springfield. The safe containing $25,000, resisted their efforts to dynamite it.

WHEELING & LAKE ERIE R. R.

WEEK END AND SUNDAY EXCURSIONS

Every Saturday good returning Sunday

Canton $1.50
Cleveland $1.75

Every Sunday good for day only

Canton Kent and Cleveland $1.65

For particulars consult nearest W. & L. E. agent or write R. F. Kelley, G. P. A. Cleveland, Ohio.

QUOTATIONS ON GRAIN AND HAY MARKET

EDWIN A. LEE, EMPIRE MILL

These prices are paid here for the following:

Wheat	$1.00 bu.
Corn	65c bu.
Rye	70c bu.
Oats	38c bu.

The following are sold at the prices quoted:

Flour eighth sack (21½ lbs)	75c
Four quarter sack (49 lbs)	$1.50
Oats	50c bu
Corn meal 10-lb sack	25c.
Middlings	$1.40 cwt
Bran	$1.30 cwt
Corn	75c bu.
Screenings	$1.30 cwt.
Cracked corn	$1.40 cwt.
Chop, corn and oats	$1.40 cwt
Unbolted meal	$1.40 cwt.
Oil meal	$1.70 cwt.

COSHOCTON HAY AND SEED

A. H. Thomson & Son

These prices are paid for the following:

Hay (loose)	$10 ton
Hay (baled)	$11 ton

The following are sold at the prices quoted:

Oil Meal $1.75 cwt.

CLEVELAND PRODUCE

Butter

Creamery extras	31@31½c
Fancy dairy ex	24 @ 25c
Butterine ex	19@20c

Cheese

American, whole milk	18½@19c
Swiss, fancy	24@25c

Eggs

Fresh gathered, firsts	21c
Current receipts	19c
Seconds	17c

Poultry

Alive fowls	16@17c
Spring broilers	25@32c.
Spring ducks	30@22c

Elgin Butter

Market steady 28

Charge Italian With Murder.

Girard, O., June 18.—Jim Costadile, an Italian, is alleged to have shot and killed Matteo Marello in the Italian section here. The shooting is said to have followed an altercation in which Marello accused Costadile of undue intimacy with his wife.

Call The Tribune office if you fail to receive your paper.

PENNSYLVANIA LINES NEW TIME CARD

Coshocton, Ohio, May 25, 1913
IMPORTANT CHANGES

East Bound

No. 8—2:32 am., daily
No. 4—4:02 am., daily (earlier.)
No. 10—9:30 am., daily
No. 18—10:19 am., daily.
No. 6—1:18 pm., daily.
No. 74—6:07 pm., except Sunday
No. 76—8:11 pm., Sunday only.
No. 31—10.05 pm., daily.
No. 36—1:10 am., Passengers from west of Columbus; no baggage. New train.

West Bound

No. 21—3:35 am., daily (earlier)
No. 1021—5:10 am., daily (New train).
No. 75—6:11 am., Accommodation, earlier; except Sunday.
No. 7—6:59 am., daily (earlier)
No. 77—7:35 am., Sunday only
No. 19—11:51 am., daily.
No. 3—1:50 pm., daily.
No. 33—9:15 pm., daily (formerly No. 27)
No. 27—11:31 pm., daily (formerly No. 25) earlier.

WHEELING & LAKE ERIE

Time Tables
Corrected to May 30, '13.

North bound	No. 33.	No. 7.
Lv. Coshocton	8:10 a. m.	2:52 p. m.
Ar W Lafayette	8:30 a m	3:08 p m
Ar. Fresno	8:39 a. m.	3:18 p. m.
Ar. Harmon	9:50 a. m.	4:30 p. m.
Ar. Massillon	10:20 a m	6:10 p m
Ar. Toledo	2:35 p. m.	
Ar. Wheeling	1:15 p. m.	9:50 p. m.
Ar. Canton	10:35 a m	5:10 p m
Ar. Cleveland	12:25 p m.	7:05 p. m.

South bound	No. 8.	No. 34.
Lv. Coshocton	11:18 a m	8:25 p m
Ar Conesville	11:43 a m	8:50 p m
Ar. Trinway	11:55 a. m.	9:03 p. m.
Ar. Dresden	12:04 p m	9:10 p m
Ar Zansvlle	12:40 p. m.	9:35 p. m.

Buffet Observation Parlor cars on all trains. Meals a la carte, seats in parlor car, 25c for distances not over 92 miles, 50c for distances over 92 miles.

Through tickets sold and baggage checked to all points.
For full information, see
E. E. Eckert, Agt.,
Coshocton, O.

THE DAILY TRIBUNE

INDEPENDENT MORNING DAILY

Entered as second-class mail matter at the postoffice at Coshocton, Ohio, under the Act of March 3, 1879.

SUBSCRIPTION TERMS:

Delivered by carrier, a week 10c	Four months by mail $1.00
One year by carrier $5.00	Three months by mail .... .75
One year by mail $4.00	Two months by mail .... .50
Six months by mail $1.50	One month by mail ...... .25

Subscriptions by mail payable in advance. Paper stopped on expiration.

COMMUNICATIONS

The columns of The Tribune are open to communications from its readers. All manuscripts should be plainly written and on one side of the paper only. No communication indulging in abuse or offensive personalities will be accepted. Opinion by the authors of communications in no way commit the paper to their views. No communication will be accepted which is not signed in good faith by the author, but upon request the signature will be omitted from the publication. No communication in excess of 700 words will be accepted.

The Tribune receives the service of the American Press Association, the International Syndicate and the Publishers Press, New York.

Editorial Office, Counting and Press Rooms, Main Street, near Sixth. Office open day and night.

Cards of thanks and obituaries will be charged for at 5 cts. per line.

ONE GOOD WAY TO KEEP YOUNG.

Now would be the time to see Edward Payson Weston, if one would know the effect prolonged physical exertion has on the mind, as well as the body. When he started out it was to the exhilirating music of military bands, the cheers of admiring multitudes and the best wishes of close friends.

But that part of his 1,500-mile jaunt is long past. The cool, invigorating weather of early June is gone. He has no human companions to cheer him on. He sees no one but the record takers and a few curious denizens of the villages he passes through. He has reached the dreary stages of his tramp and he is making them beneath pitiless, leaden skies.

Weston is 75 years old He has made walking a specialty for nearly 50 years. He is perhaps the best known of all long distance walkers, either here or abroad. And it is fitting that he lives in America and that his feats are performed here For if there is any people in the world that needs encouragement in physical exercise, it is ourselves.

As a nation our legs are weak and wobbly, our heart action vacillating and undependable, our lungs unused to the deep breathing that makes sustained effort possible. In short, we don't walk enough. And if the example of this remarkable old man sets us, as a people, to thinking, he will come to the end of his days with the consciousness of having performed a useful mission in life.

We are fast becoming, or already have become a nation of city dwellers. As a result we ride on trolley cars or in automobiles almost to the total exclusion of walking And even country people and the residents of small towns and cities no longer walk like our ancestors were compelled to walk.

The farmer who drives a breaking plow today rides. His father, at the same job, walked. The farmer today who prepares his ground for the seed, then plants the seed, then cultivates the growing crop and finally reaps the matured crop, rides throughout each separate operation. In each instance his father not only walked, but performed hard labor while walking

So, it is possibly true, as some say, that Weston's feat accomplishes no direct good But it can be made to do indirect good and it certainly does him no harm. He says he feels as young as he did 35 years ago Of course, he is older, but a man is only as old as he feels. Some men are very old at 50, while others are only boys at 80.

Edward Payson Weston is one of the latter He is past his alloted three score and ten but a boy at that, for he has a stout heart and a merry one his joints are well oiled, his muscles supple and he fares forth on a mere pleasure jaunt of 1,500 miles much after the fashion that an average man would set out on a ten mile jaunt and perhaps does not make as much fuss after it is over as the latter would over his [illegible].

It is said by [illegible] with which newspapers are printed [illegible] deadly microbes. Monkeying with the staff [illegible] all newspaper men [illegible] and no money.

[illegible] get $1.50 a week. The [illegible] working people.

[illegible] seems to [illegible]

[illegible] country is [illegible]

[illegible] boy's daily [illegible]

[illegible] name in the papers [illegible] matchmakers and marries the [illegible].

Walker & Lawrence

"A Good Place To Buy Good Shoes"

See our Trot-Moc for grown-ups and growing ups

THE LIVE STORE

ATTEND OUR REMOVAL SALE

None But Good Clothes At Prices That Bring The Crowds

It's satisfactory clothes that has enabled us to build our business to its present proportion--its the same standard of satisfaction which we offer now--during our removal sale. Prices never before known only at the end of a season prevail now. The largest and most complete showing of new summer styles and fabrics await your inspection. The better the judge you are the more you'll appreciate the offerings.

$10 Suits For Men and Young Men $7.25

$12 Summer Suits Sale Price	$9.38
$15 Summer Suits Sale Price	$11.75
$18 Summer Suits Sale Price	$13.98
$20 Summer Suits Sale Price	$16.98

25c Straw Hats 9c

STRAWS! OUR WINDOWS TELL THE STORY

Coshocton's Greatest Straw Hat Sale

$5.00 PANAMAS $3.48

$6.00 Panamas $4.85

The season's best styles at big reductions. Rough or smooth straws--sailor or soft rims --in the seasons newest shapes, you should see our line--the largest in town--before final decision.

$1.25 grades	89c
$1.50 grades	$1.19
$2.00 grades	$1.49
$2.50 grades	$1.98

SPECIAL VALUES

50c work shirts	39c
$1.00 union suits	79c
50c dress shirts	42c
$5.00 panamas	$3.48
25c garters	18c
Childs rompers	23c

These reductions at this season of the year entitles us to your consideration.

Come With The Crowds To The Busy Store.

THE BUCKEYE

"Eventually Your Clothiers"

We guarantee absolute satisfaction or will refund your money for the asking.

ATTENDS OWN WAKE.

New Jersey Painter Surprises Relatives by Appearing In Flesh.

Kearney, N. J., June 18.—James Kelley is still suffering from the shock of witnessing what his relations and friends believed to be his own "wake." When he returned to his home after a few days' absence on a painting job he found his sister, Mrs. Catherine O'Brien, his two brothers and a score of neighbors sitting in the front part of the house weeping over a coffin.

The mourners eyed him as he stood on the threshold amazed at the scene, and his sister fainted at the shock of seeing him. The other mourners, when assured that he was not a ghost, explained affairs.

During his absence the newspapers had told of the death of James Kelley from sunstroke. When Mrs. O'Brien read the item she learned that the victim was not positively identified and that the papers had misspelled his name. She went to view the body and the features were so nearly like her brother['s] [illegible] body, and [illegible].

A "Roll Of Honor Bank."

is one possessing Surplus and Profits in excess of Capital, thus giving tangible evidence of Strength and Security.

The Coshocton National Bank

is the only one in Coshocton County, and ranks sixth in the state.

ITS OFFICERS AND DIRECTORS ARE

M. Q. Baker, President
W. R. Pomerene, Vice President
T. J. Montgomery, Cashier
R. Q. Baker, Assistant Cashier
H. C. Strong
E. O. Selby
W. A. Himebaugh
H. R. McCurdy
F. E. Pomerene.

MORE LETTERS IN EVIDENCE

Involve Prominent Men in Anti-free Sugar Activities.

Washington, June 18.—More letters and telegrams from the private files of [illegible] the head of the anti-free sugar [illegible] began going into the record [illegible] senate lobby investigating [illegible] when it resumed work. From [illegible] large numbers of letters and [illegible], which the committee had [illegible] subpoenaed from beet sugar [illegible] offices, only a small portion [illegible] read into the record [illegible] committee had adjourned [illegible]. Several [illegible] copies introduced refer [illegible] spread campaign headed by [illegible] Hamlin of Colorado [illegible] publicity for the beet [illegible] through newspapers, and with the assistance [illegible] and agricultural colleges.

[illegible] lared the newest [illegible] ation was the most developed yet. Many men [illegible] prominence mentioned in [illegible] ence will be summoned [illegible] from a plain investiga[tion] [illegible] rests of senators them[selves] [illegible] tariff bill, the inquiry [illegible] to break out into an [illegible] the influences which are [illegible] been brought for and [illegible] many years.

MADE HER REAL MAD.

New York Stenographer Whirled Like Top by Train.

New York, June 18.—The commuters [illegible] of the Central Railroad of New Jersey was pulling into the Elizabethport station when Florence Wellaston, a young stenographer employed in downtown New York, walked obliquely toward the track, her back to the engine. When the engine was within a few feet of her she walked almost onto the rails.

The engineer sounded three shrill blasts, but the girl still walked within a foot of the rails. The emergency brakes were applied. The cylinder head of the locomotive struck Miss Wellaston on the shoulders, spinning her around like a top and tossing her summer novel 30 feet.

The train crew and several spectators ran to the spot and found a very indignant miss, who insisted she hadn't been hurt.

ICE HANDLERS STRIKE.

Sweltering Residents of Queen City Face Serious Situation.

Cincinnati, O., June 18.—With ice [illegible] organized in a new [illegible] out on strike, the ice delivery business in Cincinnati was practically suspended.

Mayor Hunt, who said he would consider municipal deliveries of ice if the situation grew serious, was expected to seek a settlement but the [illegible] declared, in answer to the [illegible] arbitration, that they had [illegible] to arbitrate.

The [illegible] demand wage increases of about $3 a week. They are getting [illegible]. There are 300 employed [illegible] says they are [illegible].

MARRIED IN CAVERN.

Virginia Couple Decide to Wed While On Pleasure Trip.

[illegible], Va., June 18.—Diving beneath the surface of the earth Dr. W[illegible] of Roanoke, Va., came [illegible] Miss Leatrice Phipps of Newport News, Va., at the same [illegible]hood. The two [illegible] bride and bridegroom for a [illegible] in the east.

Dr. [illegible] and Miss Phipps were exploring the [illegible] Caverns when they decided to marry. A minister was summoned and with the tinkle of trickling waters as the wedding music the ceremony was performed.

Marion Davis and Lee Swigert of Newcomerstown motored to this city Tuesday and spent the day.

DAILY FASHION HINT.

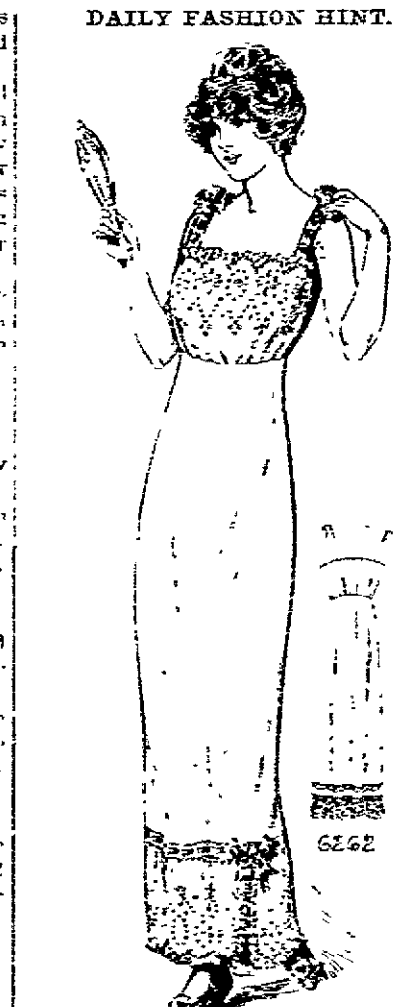

6262

Lady's Semi-Princess Slip.

For wear under thin materials as well as for other purposes this slip is very desirable. The two piece skirt is joined to a high waisted bodice, made with straps over the shoulders, and both open in the centre of the back.

Colored lawn or silk and also white goods and embroidery may be used for this slip.

The slip pattern, No. 6,262, is cut in sizes 34 to 42 inches bust measure. Medium size requires 2⅝ yards of 36 inch material, with 3¼ yards of 10 inch flouncing.

This pattern can be obtained by sending 10 cents to the office of this paper.

R. L. Sharpless and daughter Miss Etta, of Tunnel Hill were in this city Wednesday.

Czar Thanks Sazonoff.

St. Petersburg, June 18.—The czar has issued a rescript publicly thanking M. Sazonoff, the foreign minister, for the able way in which he handled Russian interests during the European troubles which arose from the Balkan war. The czar refers with gratification to his (the czar's) recent meeting with the kaiser, and King George of Great Britain in Berlin at the time of the wedding of Princess Victoria Louise. He says this meeting manifested "an agreement on European politics which constitutes a lasting pledge of the security of peace."

Deputy Sheriff Kills Tramp.

Quincy, Ill., June 18.—A tramp, about 25 years old, called at the home of Mrs. Angus Erke, near Fowler, and asked for food. While a daughter, Emma Erke, went to prepare a "handout" the tramp shot Mrs. Erke. Later Sheriff Loggs and deputies overtook the tramp, who shot at the officers, one of the bullets striking Deputy Sheriff McNay. The tramp climbed a tree and McNay shot at him The tramp fell dead from the tree.

J. W. Cassingham, President — E. L. Lybarger, Vice Pres.

THE COMMERCIAL NATIONAL FANK

Total Assets $1,327,739.42

DIRECTORS

J. W. Cassingham
E. L. Lybarger
John H. Hay
C. B. Hunt
John Lorenz
Louis Brendel
B. Worth Ricketts
Martin G. Hack
David Davis

C. H. Magruder, Cashier — C. R. Speckman, Asst. Cashier

Society

CALENDAR FOR TODAY.
T. T. T. Sewing Club Meeting.
C. W. B. M. at Haight Home.
Roscoe W. C. T. U. Meeting.
Breakfast party at De Hart Home.

Entertained In Columbus

Mrs. Will Acord and Miss Mildred Wolfersberger entertained with a shower Tuesday afternoon at the former's home, 1013 Studer avenue, favoring Miss Beatrice Swann. These were present: Miss Elise Severns of Coshocton, Miss Helen Fillmore of Zanesville, Mrs. Frances Davies, Mrs. Edward Jones, Mrs. Will Pullin, Mrs. Frank Hunter, Mrs. Hall, Miss Helen Brill, Miss Rae Swann, Miss Marian McClure, Miss Marie McNamara, Miss Helen McNamara, Miss Hazel Barnhart, Miss Genevra Smith and Miss Ruth Lang.
—Columbus Dispatch.

Picnic at Fair Grounds.

A party of young people, members of two classes of the Presbyterian Bible school enjoyed a picnic supper and a general good time at the fair grounds last evening. At 5 o'clock a delicious supper was served and later the evening was spent with games, dancing and a good time in the auditorium. Mr. and Mrs. Johnson and Mr. and Mrs. Rice chaperoned the affair. Those who enjoyed the occasion were Phyllis Rose, Dorothy Dawson, Virginia Hoezell, Arabella Gault, Leora Smith, Ellen Wright, Mary Williams, Murilla MacIntyre, Florence Bingham, Ruth Tidball, Sarah Boone, Marian Kuntz, William Timmons, Meryl Sondles, William Hunt, Leo Edgar, William Shepler, John Siegel, William Owens, Harry Eckert, Thomas Williams, and Charles Brooke.

Grace Church W. H. M. S.

The Woman's Home Missionary Society of Grace Church will hold its regular meeting in the church parlors Thursday afternoon at 2 o'clock. Mrs. John McNary and Mrs. J. E. Aronhalt will be hostesses for the occasion. Miss Pauline Weisser will be the leader of the meeting.

To Visit Mither.

Charles LaSerre sales manager of the Watson Manufacturing Co. of New York City will arrive in Coshocton Sunday for a few days' visit with his mother, Mrs. J. L. Davis of South Lawn Avenue.

Returns Home Today.

Miss Melloria Reis who has been visiting Miss Christine Rittman at her home on Orange street for the past two weeks will return to her home in Pittsburg today.

Sewing Club Entertained.

Mrs. Charles Ream entertained the members of her sewing club at her home on South Sixth St. Wednesday afternoon. Sewing was the diversion of the afternoon and later delicious refreshments were served. Those present were, Mrs. Charles Carpenter, Mrs. C. H. Magruder, Mrs. Arch Thompson and daughter Jean, Mrs. William Moore and daughter Ethel, Mrs. Eli English, Mrs. Henry Kennedy and daughter Lois.

Leave Today.

Mrs. William Haeusel and little daughter of Hamilton avenue will leave today for Rochester N. Y. where they will visit Mrs. Haesel's parents.

In Columbus.

Miss Adelaide Williams of Cambridge street is making a two weeks' visit in Columbus with her cousin, Miss Fay O'Neal who will graduate from the St. Joseph Academy this year.

Will Motor To Wheeling.

Mr. and Mrs. M. H. Denzer and Miss Agnes Evans will motor to Wheeling Friday in the former's car.

Motor From Cambridge.

Mr. and Mrs. A. J. Bennett and daughter Miss Margery of Cambridge motored to this city Wednesday.

Arrived Last Evening.

Samuel Lamberson of Spokane, Wash. arrived in this city last evening and is a guest at the J. W. Cassingham home on Main street.

Will Enjoy Trip In Car.

Mr. and Mrs. Charles Carpenter of Pine street will leave this city June 28 in the car and visit friends in Columbus, Springfield, Dayton and Cleveland.

Class Meeting Called.

The members of the class of 1910 of the Coshocton High school are requested to meet in the Carnegie Library Thursday evening at seven o'clock. A good attendance is urged.

At Maysville Church

The Maysville M. E. Sunday School will hold their Children's Day Exercises Sunday evening June 22. The following program will be given:
Song—"Summer Days."
Invocation by Rev. Guiler.
Recitations.—Paul Reiger, Ethel Lawrence, Norma Young, Russell Mortine.
Song—Blanche Tyson, Mary Thresh, Blanche Stockum, Alta Stockum.
Class Exercise—Ruth Erman, Ethel Lawrence, Norma Young
Recitations—Ruth Erman, Geo. Bagnall, Albert Lawrence, Eldrid Tysin.
Song—"The Children's King."
Recitations—Glen Young, Floyd Rieger, Erman Bell, Blanche Tyson, Gary Erman.
Song by Mr. Erman's class.
Class Exercise.—"God is Love."—by nine boys.
Recitations.—Myrtle Leacraft, Arthur Erman, Mary Thresh
Class Exercise—"The Joy of Life."—Glen Young, Erman Bell, Albert Lawrence, Samuel Tyson, Arthur Erman.
Song—"Our Country."
Exercise—"Helping Together." Mary Thresh, Blanche Stockum, Nora Emler, Alta Stockum.
Recitations—Vida Young, Mae Lawrence, Vera Tyson, Ulysses Lawrence, Everett Bagnall, Jesse Erman.
Offering.
Exercise—"Take Time."—Mae Lawrence, Myrtle Leacraft, Vera Tyson, Vida Young.
Song—"All the World a Garden."
Benediction.

Out of Town Guests Fowler-Studer Wedding

At the marriage ceremonies of Earl Fowler and Miss Ethel Studor performed at the bride's home on Pine street Wednesday evening the following out-of-town guests were present: George Kinley, Sandusky, B. A. Studor, Beaver Falls, Pa., Mr. and Mrs. W. E. Studor and daughter Helen of Pittsburg, Misses Helen and Mary Crile, of Chili, Miss Elma Stemper, Canton, Miss Belle McCune, Isleta, Miss Frances Fowler, West Lafayette, Mrs. H. D. Weber, New Berlin, O., and Mrs. W. G. Goldy of Columbus.

Mine Probe Rushed.

Charleston W. Va June 18.—The senate committee investigating the West Virginia coal strike rushed along the examination of witnesses in order to dispose of as many of those to be heard as possible before leaving for Washington.

Attend Reunion.

Mrs. Oscar Chaney has returned from Mt. Vernon where she attended a family reunion. The Rev. B. L. House a delegate to the World's Seventh Day Adventist Conference at Washington, and his family of Nebraska were guests of Mt. Vernon relatives and attended the reunion.

Red Clover Picnic

The Red Clover club enjoyed a picnic Wednesday at the Valentine farm near Keene. The day was spent in a pleasant manner and a sumptuous dinner was enjoyed both at noon and in the evening. Those present were: Mrs. W. H. Huff and children Margaret and Boyd, Mrs. S. F. Boyd and son Vervil, Mr. and Mrs. Norris and son Carl, Mrs. W. M. Boyd, Mrs. Calvin Boyd, Mrs. Henry Reamer, Mrs. J. J. Bowen, Mrs. C. K. Graham, Mrs. T. B. Renfrew, Miss Elizabeth Stonehocker and Mrs. Schumaker.

BIRTH NOTE.

A baby boy was born to Mr and Mrs. Martin Holmes at their home on East Walnut street Wednesday.

A baby daughter was born Wednesday to Mr. and Mrs. Addison Eckelberry at their home on Denman avenue.

Try an ad in the Classified Columns of The Tribune.

Mrs. Housewife—"I'd like to read more books, but I can't seem to find time. Monday I have to wash all day and—"

Anty Drudge—"Stop right there, my dear! If you will begin Monday morning by reading the directions on the back of a Fels-Naptha Soap wrapper, you'll have more time for other kinds of reading and feel more like it, too."

The Fels-Naptha way is the best and easiest way of washing. More than a million women use Fels-Naptha every washday.

If you haven't used Fels-Naptha Soap, try it for your everyday housework and for washing. To wash clothes: Soap, roll and soak for thirty minutes in cool or lukewarm water; no boiling or hot water. Then rub lightly, rinse and hang out to dry.

Full directions for all uses of Fels-Naptha on the Red and Green Wrapper.

Fels & Co., Philadelphia.

DAILY FASHION HINT.

Girl's Middy Blouse.

The middy blouse of this season is somewhat changed from the old style. It has the usual drop shoulder and open neck with fancy collar. The sleeve is plain top and bottom and the lower edge of the blouse is gathered into a wide flat belt.

Linen, serge, pique, duck, cotton whipcord and the like are used for these blouses.

The blouse pattern, No. 6,247, is cut in sizes 6, 8, 10 and 12 years. Medium size requires 2⅜ yards of 36 inch material.

This pattern can be obtained by sending 10 cents to the office of this paper.

Scene from "Cleopatra" to be shown at The Mystic Tomorrow and Friday.

THE NEW YORK RACKET STORE

Great Underskirt Sale

75c Underskirt 49c

Here is where you get the benefit of my purchase. Closed the factory on this one number. Good heavy chambra gingham, bias ruffle, well made, fancy embroidered flounce, dust proof ruffle, with tape draw strings. Good values at 75c, go on sale at once at 49c

PORCH SWINGS

$3.75—42 in Swings $3.25
$3 75—48 in Swings $3.25
$10.00 Couch Swing $6.50

ICE CREAM FREEZERS.

The best the market affords.
2 qt. Alaska Freezer $1.59
3 qt. Alaska Freezer $1.98
4 qt. Alaska Freezer $2 25
6 qt. Alaska Freezer $3.00

LADIES' PARASOLS.

I have a line of parasols to offer at a very low price. The time is at hand they are needed the most. The colors the best.
Prices range from 98c to $2.50

SCREEN DOORS AND WINDOWS.

The Celebrated Hillsdale Screen Co's goods none better. Guaranteed fly proof. Window Screens 15-19 to 40 Screen Doors Complete $1.10 to $1.98.

HAMMOCKS.

Down goes the prices
You know the comfort they afford you
See what a saving you make buying here.
$1 59 Hammocks $1 29
$1.75 Hammocks $1.45
$2.25 Hammocks $1 89
$2.50 Hammocks $2.09
$2.98 Hammocks $2.50
$3.50 Hammocks $2.98
$4.00 Hammocks $3.25

LAWN HOSE.

To keep the lawn green you must have a hose.
I sell what you want.
50 ft ½ in Guaranteed $5.00
50 ft ¾ in Guaranteed $5.50
Reel for Lawn Hose $.75

Cut this ad out and bring it along

J. B. Renfrew, Prop.

The Store of Careful Service

Your Needs In Summer

Underwear and Hosiery

should be chosen with a thought as to LOOKS as well as SERVICE and that's why you should come here for your supplies. WE COMBINE GOOD SERVICE with GOOD LOOKS at prices that are mighty attractive and popular. We show

"Cumfy-Cut" Underwear at 10c, 12 1-2c, 15c, 25c & 50c
"Springfield" Underwear at $1. $1.25, $1.50 and up,
"Puritan" Underwear at 10c to 25c and up to $1.00.

"Cadet" Hose

is re-enforced at knee, heel and toe with linen yarn. It's the ideal hose for the entire family and the best wearing brand obtainable at **25c**

"Phoenix" Guaranteed Silk Hose

is sold exclusively in this store and we guarantee it unconditionally—if any pair does not wear satisfactorily a new one will be given in exchange.
In Black, White and Tan and priced $1.25, $1.00 and **75c**

"Burson" Hose

is considered by many the best popularly priced brand and we have complete style and size ranges at **25c**

Silk Hose

Is a big feature at this store and we have complete stocks at from

15c and 50c up to $1.00 and $1.50

Hosiery at 10c and 15c

whose quality will agreeably surprise you, are ready for the entire family in Black, White, Tan and colors, and you have our word for it—YOU'LL FIND THEM VERY SERVICEABLE for the amount invested.

SPECIAL!
Children's Hose 10c
15c to 25c Values.
Broken lines in White, Black, Red, Blue, Pink, etc., plain and fancy weaves, good wearing stockings in every respect. We are closing out several dozen pairs at **10c**

The Ransom Dry Goods Company

COSHOCTON'S BUSIEST BEST STORE

RETURN FROM WEST.

Mr and Mrs. Howard G. Patton and little son, who have spent the past several years in Colorado where Mr. Patton was employed as an electrical engineer, have returned to this city. Mr. Patton has taken a position with the Columbus Coal & Mining Co. at its Blue Row mine, near Conesville.

Annual Picnic of Wranglers at Fair Grounds

At a meeting of the picnic committee of the Wranglers held Wednesday evening it was decided that the annual picnic of the organization will be held Friday evening at the fair grounds. The committee composed of W. S. Merrell, C. E. Bryant and F. C. W. Trott met and after considering several other places decided that the fair ground was the most accessible place for the large company of Wranglers and their families who will be guests for the occasion. The committee was not prepared to announce the menu last evening but there is little doubt that it will be sumptuous and varied enough to please the most critical Wrangler.

Economy Bean Harvester.

To make a bean harvester that will do good work and yet involve scarcely any expense take a common hoe to the blacksmith. Have shank cut in two and face a piece of steel of the same diameter and have a piece a foot ... inches long welded in. This is to keep the handle from striking the beans and shaking them. Have the hoe sharp, and cut just at top of ground, putting two rows into one when chopped off.

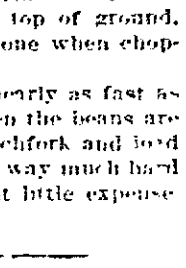

You can chop them nearly as fast as you can walk, and when the beans are dry take a common pitchfork and load on to a wagon. In this way much hard labor is saved with but little expense.—Farm and Fireside.

Subscribe for The Tribune
Try a Want Ad in The Tribune
Subscribe for The Tribune

Big Hawks Shot at Adams Mills

Joseph Balo and Vincent Gray of Adams Mills well known marksmen, Wednesday brought down two large chicken hawks. One of the birds measured 52 inches from tip to tip and the other 45 inches.

Call The Tribune if you fail to receive your paper.

PRESBYTERIANS LOSE TO THE M.P'S

The M. P. aggregation won from the Presbyterians by the score of 5 to 1 on the fair grounds diamond Wednesday evening. Bretzias and Appis were in the points for the winners while Murray and Caton formed the battery for the Presbyterians

Pennsylvania College for Women

One of the oldest and most complete colleges in the country. Beautiful and healthful location. Unsurpassed equipment. Strong faculty. Many elective courses for A.B. and A.M. Offers special advantages for thorough preparation for professional work in Teaching, Social Service and Music.

Dilworth Hall

A preparatory school, with many distinct advantages for boarding and day students. Fine building. Ideal environment. Strong faculty. Complete equipment. Prepares for all Colleges and has full Certificate rights. Fall term opens Sept 16 1913

For literature and full information in regard to both institutions address
H. D. LINDSAY, D.D., *President*
Woodland Road Pittsburgh, Pa.

Good, Clean Motion Pictures

When you go to the picture show, particularly when the children go along too, you want to see nice, clean films with no suggestion of questionable situations, with murders and all scenes of brutality eliminated. You want to see stirring war dramas, comedies that are bright and wholesome, perhaps at times a good "frontier" picture.

Then you want to see your "favorites" too, the players you have come to know almost as personal friends through the films and this magazine.

If you are this sort of a person you will seek out the theatres that use the General Film Program, the program through which Biograph, Cines, Eclipse, Edison, Essanay, Kalem, Melies, Lubin, Pathe, Selig and Vitagraph films are distributed to motion picture theatres.

Just ask the ticket-seller this question: "Do you use General Film Service?" The affirmative reply guarantees that the show is good. The Pastime and Utahna theatres furnish this service exclusively to their patrons.

RACES Coshocton, Ohio, June 25, 26 and 27 $3,000.00 In Purses

DANCING AFTERNOON AND EVENING

TOO LATE TO CLASSIFY

BARGAINS.

Granulated Sugar $1.19 a sack. Fine Potatoes 75c a bushel. Best flour $1.35 a sack. 8 cakes Lenox soap 25c. Skeltons, Corner Walnut and South Lawn.

H. E. Stevenson has the largest and finest line of pianos to select from in the county.

Test Cows—and Farmers Too.

One of the best effects of the cow testing associations is on the farmer himself. One of the men who look after the cow testing associations said to us once that he had repeatedly noticed that that farmer was a "gone case" who could not be aroused to better thinking and management by the work of the test. Too many farmers expect the cows to change for the better without doing anything in that direction themselves. — Hoard's Dairyman.

Vacation Trips

GOOD PLACES TO GO

GOOD SAVING ON FARES

Any Time — Before Sept. 30th

Delightful trips may be enjoyed at small cost on Summer Tourist Tickets to New York, Atlantic City and other Seashore Resorts over

PENNSYLVANIA LINES

Also Variable Route Tickets (All Around the East) to New York and Boston, Rail and Steamer. Go One Route—Return Another

FOR PARTICULARS CONSULT TICKET AGENTS

NO WAGES FOR PORTERS.

"Red Tops" on Pennsylvania Must Rely on Tips.

Philadelphia.—Some porters in Pennsylvania railroad stations do not get even $1 a month in wages, as Lotterbury Boyd testified that he did when pleading guilty in Pittsburgh of stealing $5 from a woman passenger.

The porters in the Pennsylvania railroad stations, or "red tops," as they are called, are taken from the cleaning gangs. The men in the cleaning gangs get $30 to $45 a month. When more "red tops" are needed the station master goes to the cleaning gangs and says that he needs so many men, and the vacancies are filled by volunteers.

At first the "red tops" receive no wage at all. They must live solely on tips. But after they have been in the service for some time they get $20 to $30 monthly. The purpose of the small wage is "to make them hustle," it is said.

The job of the "red top" is looked upon by the other cleaners as a "gentleman's job," and there is usually rivalry for the places. Any time a "red top" is dissatisfied with his post he can go back to the cleaning gangs.

FINDS WATCH LOST THIRTY-FIVE YEARS

Timepiece Again Running After Having Been Buried.

Menomonie, Wis.—Thirty-five years ago this spring Register of Deeds Alfred Halverson of St. Croix county, then a young man, became the possessor of his first watch, an open faced silver watch, with a heavy case. Young Halverson valued his new possession so highly that he carried it with him at all times, even when he was plowing on his uncle's farm.

He was heartbroken after plowing a few furrows one morning to find that the watch had slipped from his pocket and had been plowed under. With his cousin, Edward Halverson, he back plowed the furrows, cross plowed them and then combed the earth for hours in search of the precious timepiece, but in vain.

Recently while plowing on the Star Prairie farm, Edward Halverson saw the plow turn something metallic out of the ground. He stopped and picked it up and found it was a silver watch. He at once thought of the one his cousin had lost thirty-five years ago and although the fields had been changed, he discovered this was where he had helped look for the watch years ago.

The thick crystal was broken, and the hinges were rusted but he returned the old timepiece to its owner, and a jeweler to whom it was taken for repairs discovered that the works were free from dirt and rust and the adjustment still perfect.

A little oil, a new pair of hinges, a new crystal, and the watch when wound started to run as though it had merely run down the night before.

TRIES TO KISS THE JUDGE.

Mexican Woman Seeks to Embrace California Magistrate.

Los Angeles.—When Mrs. Ricardo Rivera, a Mexican woman, offered to kiss Superior Judge Monroe in gratitude for a gift of $2, which brought her and her husband together again, the magistrate blushed and directed an official to lead her from the courtroom.

The husband was up on a charge of failure to provide. He promised to be good, and the court discharged him. Rivera informed the magistrate that he did not have sufficient funds to take his wife with him back to his job at Ontario, whereupon Judge Monroe handed him $2.

SEEKING KIDD'S TREASURE.

Inspiration From Fortune Teller Leads Rivers In Quest.

Oregon City, Ore.—Declaring that he has received an inspiration from a gypsy fortune teller which will lead him to discover the famous treasure of Captain Kidd, which has been sought for centuries, I. W. Rivers, a prominent Willamette rancher, will start from this city in about two weeks for the Oregon coast.

Rivers states that several years ago while he and his wife were visiting at The Oaks they consulted a fortune teller, who told them that they would discover the treasure. She stated that it would be found in a cave in a rock which is a prominent feature of the coast scenery near Nestucca beach.

Last year Rivers and his wife went to the beach and found the cave, which is marked by a cross and a horse shoe. Inside the cave, according to the fortune teller, they were to find the fortune at the end of a log. The log was found by Rivers, but he dug at the wrong end of it and so did not get the fortune.

This, according to the fortune teller, is just as he would do, for she said he would have to make two trips before he would get the fortune. He is now trying to get capital to finance the scheme.

AT 81 WALKS FIVE MILES.

Makes Long Trip on Foot to Dance Bunny Hug.

White River Junction, Vt.—Although he is eighty-one years old, Dana Burbank of Barnard walked five miles to attend an old folk ball here. Mr. Burbank did not learn to dance until he was seventy-six years old. Now he likes it better than anything else in the world.

"I never saw the tango or the bunny hug danced," Mr. Burbank told a reporter, "but old as I am I would like to give them just one whirl.

"I don't think there is any harm in dancing or attending dances any more than there is in attending church. I know there is a lot said about dancing, and the idea is that it is immoral, but I don't see it that way. I think there is a lot of enjoyment obtained, and it makes you feel that you are not on the shelf of old age. I love to dance, and I am now realizing what I missed by not learning before. I don't know just what started me."

DOCTOR HELD FOR CRUELTY TO DOGS

Girl Testifies That Machine Was Used to Break Backs.

Philadelphia.—Dr. J. E. Sweet, assistant professor of surgical research of the medical department of the University of Pennsylvania, was held in $400 bail for court here by Magistrate Haggerty on a charge made by the Society For the Prevention of Cruelty to Animals. Cruelty to dogs in the vivisection and experimental laboratories of the university was alleged.

Miss Henrietta Ford Ogden, rich, testified that every Friday for six months she had crawled through a hole in a fence so that she could gain entrance to the kennels of the university and obtain evidence. Miss Ogden identified the back breaking machine, which she alleged is used in the laboratories to crush out the lives of dogs.

The machine is best described as a diminutive gallows. A heavy iron weight is operated on ropes and pulleys so that it will descend with sufficient force to break the backbone of any animal held beneath it.

Magistrate Haggerty at this point said: "We realize the right of the university to perform necessary animal experiments, but there is nothing too severe for a person who would devise or use such an apparatus as this. It is almost incredible to believe that a civilized human being would use an apparatus of this sort. It is an infernal machine."

Samuel S. Geyer, formerly in charge of the university kennels, said that the members of the faculty ordered the surgeons to remove all evidences of cruelty to animals when the legislature was acting on the vivisection bill. He declared that after the measure was defeated and after the danger had passed the practices were continued.

GOOD ROAD MAXIMS.

Maintenance, maintenance and maintenance. Your road will go to pieces without it.

If the estimate is too low, then don't bid on the job. Keep away and save your money.

The improvement of a road enlarges the opportunity of those engaged in any kind of business contiguous to it.

Better roads should be the slogan in every community.

Get busy with your legislature for better road laws.

Every state should have a well organized road association.

THE PATROL SYSTEM.

Great Success of Government Test Near Fort Myer.

The office of public roads of the department of agriculture has been making experiments on an eight mile stretch of road in Virginia to demonstrate the results that may be obtained on country earth roads by continuous work under a patrol system. A patrolman was employed to furnish a horse, cart and small tools, and he was supplied with a road drag built of plank and required to furnish two horses to drag the road whenever it was in suitable condition for dragging, usually following each rain.

The entire eight miles of road are well traveled, and there is considerable heavy teaming over parts of it. The United States cavalry stationed at Fort Myer frequently passes over a portion and batteries of artillery also use the road at intervals. A traffic census for three days last March showed the following daily average of teams traveling over the road: Loaded one horse wagons, fifteen; unloaded one horse wagons, fifty-eight; loaded two horse wagons, thirty-eight; unloaded two horse wagons, forty-nine; loaded four horse wagons, nine; unloaded four horse wagons, four; saddle horses, ninety-six, and motor runabouts, one.

The patrolman was paid $60 a month and $1 a day extra whenever he used two horses to drag the road. His presence was required on the road from 8 a. m. until 4:30 p. m., with one half hour allowed for lunch.

The average cost of dragging last year was $16.11 per mile for six and a half months, which is at the rate of $20.74 a mile for the first year of twenty-four draggings, or approximately $1.25 per mile for each dragging of three round trips.

The use of the road drag has greatly improved the daily condition of the road and rendered it smooth and comfortable for travel for a greatly increased number of days in bad weather. The department expects to continue the experiment this year, for it is already apparent that the entire eight miles of road will show remarkable improvement under the systematic work of the partolman.

WHEN TO CUT YOUR HAY.

Some Pointers For Growers of Timothy and Clover to Bear In Mind.

Timothy may be cut in the forenoon as soon as the dew is off and raked into windrows immediately after dinner if the weather is dry and clear. Any hay preserves best its color, aroma and palatability by being shocked or placed in the stack in the greenest possible condition without being so green that heating or molding will occur.

If the timothy is very heavy and is exposed to dew or a light shower before it is raked it will frequently be necessary to use the tedder in order to shape it up thoroughly and get rid of moisture.

Except in the case of small fields under conditions which would not justify an outlay for machinery, there is very little of the hay crop which goes into the old time shock. This is undoubtedly a very satisfactory way of curing hay in its best condition, especially if protected by a shock cover, but where large amounts are to be handled it is better economy to place it in a mow or stack it directly from the windrow.

Clover is best cut when it is in full bloom, but it is better to cut it earlier than this rather than later. If cutting is delayed until some of the clover blossoms mature and turn dark there is likely to be a heavy loss of foliage and a consequent deterioration in feeding value.—Orange Judd Farmer.

GET THE TRIBUNE HABIT

IT'S EASY TO FORM. IT'S EASY TO TAKE.

Try it a month and you would as soon think of going without your morning cup of coffee as you would of going without your

DAILY MORNING TRIBUNE

ONLY TEN CENTS A WEEK

A HOME PAPER FOR HOME PEOPLE

CLEAN — AGGRESSIVE

INDEPENDENT — READABLE

READ IT YOURSELF AND SEE IF IT ISN'T.

CLASSIFIED ADS

4000 HOMES REACHED DAILY

Terms 25 cents for 25 words or less, 6 insertions. More than 25 words one cent per word.

IF CASH DOES NOT ACCOMPANY AD, 40 per cent extra will be charged for collection.

LADIES' AND GENTLEMEN'S Suits cleaned and pressed. Will call for and deliver. Bell phone 410. HENRY MILDER, 626 Main street.

WANTED

WANTED —A place on a farm for a boy 13 years old. For boarding and clothes. Has been raised on a farm. Call Farmer's Hotel. Bell phone.

WANTED—Everybody to know that an ice-cream social will be held at the Plains M. E. Church Saturday evening June 21. Everybody invited.

WANTED—2 or 3 furnished rooms for light housekeeping, must be on the ground floor. Address W. J. W. Tribune.

WANTED—Position as stenographer or bookkeeper. Enquire at Tribune office.

WANTED—To buy 1000 sheep any age and any kind. Springer cows to be fresh in July or August and all kinds of fat stock to ship. Address W. H. Dickey Coshocton or call Citizens telephone No. 179 B.

WANTED—FARMERS! SNYDER'S GROCERY is paying 19 cents for butter, 18 cents for eggs. Egg cases FREE. We want your produce. We always pay highest prices. Buy what you want and get balance in cash. Try our FAMOUS 30 cent COFFEE. The Snyder Grocery Co., Frank C. Ayres manager, two doors east of City Hall.

HELP WANTED—Female

Wanted; Young lady to clerk in ice cream parlor. Good wages and steady work. Apply Pentel Bros. 521 Main street.

WANTED—Girl for general house work. Inquire 868 Chestnut St. Citizens phone 159.

WANTED—Cook (home cooking) and dining room girl at the Courtland Hotel.

WANTED — Good girl for general housework. Farmers Hotel.

WANTED —Good girl for general housework. Best of wages to competent girl. Apply Mrs Wendt 416 South Fourth St.

WANTED—Male Help

WANTED: — A young man to canvass and collect. Work the year round. Bond and reference required. Must be willing to travel a radius of 75 miles. Single man preferred. Address, care of Tribune, W. H. C.

WANTED — GOOD RELIABLE BOY, MUST BE OVER 16, GOOD WAGES AND STEADY POSITION FOR RIGHT PARTY. APPLY AT WOOLWORTH STORE.

WANTED—A licensed engineer for Conesville bank. Inquire.
David Davis.

WANTED—Good, sensible boy, 15 to 18 years old. Steady job. Apply at Utahna.

Give the Lambkins a Chance.

Lambs frequently experience a difficulty in finding the teats owing to the long wool surrounding the udder, and it is very important that the shepherd examine every ewe and use the shears to cut away any surplus wool. This will enable the lambs to feed with greater ease, and they are less apt to become victims of wool balls in the stomach, which frequently cause death.—American Agriculturist.

HORSE SALE

I will offer for sale, at Public Auction, June 20th, 1913, at my Sales Barn on Chestnut Street between Fifth and Sixth Streets, 50 head of horses, consisting chiefly of cheap work horses and some good broke city horses. Will make an effort to have the kind to suit the present market, not high priced ones. Will take a few horses to sell on commission. Sale begins at 1 P. M. sharp.
J. M. Adams.

LIVE STOCK

FOR SALE —A sow with litter of pigs. Price $30.00. Address Christ Beingesser, Jr. Fresno O. Route 3.

FOR SALE—Two work teams, weigh 3000 lbs. each; team of grey mares, weigh 2400 lbs., $150; good mare, 6-year-old, weighs 1,350, sound and family broke. Other horses of all kinds. Geo. W. Markley, Walnut street, Bell telephone 432.

FOR SALE—Chester White grade boar, 7 months old. Price reasonable. Fredinand David Conesville, Route 1.

FOR SALE: —Mare with colt. Will foal soon. Weight 1150. Sound and not afraid. Family broke. Inquire Forbes Carroll, Citizens phone 181e.

FOR RENT

FOR RENT—One furnished room —all conveniences. 117 South Fourth St. Bell Phone 492.

FOR RENT—Five unfurnished rooms, with conveniences, one square from court house: also have one front room furnished for rent. Inquire at 343 Walnut St.

FOR RENT—Desirable Four and five roomed apartments, "School Building Main Street." Also good storage for household good. Wm. C. Schaich, Citizens Phone 500.

FOR RENT — Furnished front room, all modern conveniences. 319 N. 4th Street.

FOR SALE—Farms

FOR SALE—5 acre truck farm, first and second bottom, best in state. Brand new 6-room house, 5 miles on Lafayette road. Must sell account sickness. Address Truck Farm, Tribune.

FOR SALE—38 acres on Plainfield Road — 3¼ miles from Coshocton. 4 room house, barn, well watered orchard, good black locust grove. Priced right. J. B. Rodgers 1017 Kennelworth avenue.

WIDE VERSUS NARROW TIRES.

In the road improvement discussion the question of the advantages of wide tires as compared with narrow tires is always brought up. King's "Physics of Agriculture" reports these differences in draft.

On macadam streets, wide tire 26 per cent less than narrow tire.

On gravel road, wide tire 24.1 per cent less than narrow tire.

On dirt roads, dry, smooth, free from dust, wide tire 26.8 per cent less than narrow tire.

On clay road, with mud deep and drying on top and spongy beneath, wide tire 52 to 61 per cent less than narrow tire.

On meadow, pasture, stubble, corn ground and plowed ground from dry to wet, wide tire 17 to 50 per cent less than narrow tire.

Try an ad in the Classified Columns of The Tribune.

FOR SALE—Miscellaneous

FOR SALE — Porch 6 x 15 ft. in good condition—Will sell cheap if sold at once. Inquire J. C. Norris Bell phone 471. Citizens phone 133A.

FOR SALE— Fancy white stock potatoes for this week only 65c per bu. Both Phones 40. C. G. Ralston.

FOR SALE: Iron fences, 30c per foot and up. Iron vases and settees. Best farm gates in the market. F. Horn 341 N. 6th St.

FOR SALE—Organ, cheap. Address Organ, care Tribune.

FOR SALE —Upright piano, in good condition. Cheap if sold at once. 657 John St.

FOR SALE Cheap — 6 boy's wash galatea blouse suits age 9. 1 Man's gray suit size 42 —all good as new—163 Park Ave.

FOR SALE — Coal—From this date I will aim to have coal at mine on Hanlon Farm at all times. Will deliver if desired.
R. R. Hanlon.

FOR SALE—Household Goods, side board, round dining table, gas range, 2 gas heaters, chairs, I. C. C. drawing table, kitchen cabinet. 313 N. Fourth St.

FOR SALE—Nine foot book case in three divisions (not sectional) oak, heavy glass doors, n fine condition, no room for it. Citz phone 319A.

FOR SALE—Cabbage plants at O. D. Mayhew's, 418 North Ninth street at 5c per doz.

FOR SALE—A Deering hay tedder—good as new. Price reasonable. Inquire Wm. Bush, Nellie, Route 1.

FOR SALE—McCormick binder in first class condition. Bundle carrier with machine. Apply at Nancy McMillan's, Coshocton Route 5.

MISCELLANEOUS

FIFTH STREET GARAGE
BOTH PHONES.
Auto and Machine Repairing
AUTO LIVERY
F. E. LUCAS, Prop.

NOTICE TO PAINTERS.

The Agricultural Society will receive bids until Saturday noon, June 21, on painting dwelling at Fair Ground, for labor only. Address bids to W. B. Miller, Secretary.

EXPERT AUCTIONEER. Jacob Patterson has a record of many successful sales. Let him cry one for you. Satisfaction guaranteed. Address 520 Locust St. Bell Phone 620 Coshocton O.

NOTICE: Virginia Tp. commencement will be held at Milfork Church Friday night June 20. Class Address, Prof. C. W. Maston. Music by Dresdon Orchestra.

NOTICE: There will be no base ball on Forks diamond on Sundays during the Bethel camp meeting. Ernest Darr, manager Roscoe Ball Club.

NOTICE.

As I am forced to vocote my rooms over Markley's livery barn, those having furniture there are requested to call and remove same at once.
H. J. Brucken.

LOST

LOST—Friday a gray leather ladies purse containing several bills on Canal Lewisville or Reamer road. Reward if returned to Miss Annetta Finlay Fresno or Mrs. J. R. Johnson S 3rd St. Coshocton, Citizens telephone 580A.

LOST—Beagle hound, May 27 in Virginia township. Black and brown, one ear notched. Reward for information or return to Farmers Hotel Bell phone.

Result of Bad Roads.

There is another matter that makes bad roads a factor of loss. That is in the sale of the farm. A farm ten miles out on a road impassable for five months in the year has five-twelfths of its usefulness impaired and is certainly worth 33 1-3 per cent intrinsically less than it should be were the roads not so bad. Bad roads are a deterrent to settlement, thus driving an additional value away from farm land due to increasing population. They act as a repellent force to drive the boys and girls and desirable citizens from farm life.

PUBLIC SALES

PUBLIC SALE.—The Undersigned will offer for sale at Public Auction, on the old Noble farm, on the West Lafayette road, 4 miles east of Coshocton, on June 30, 1913, the following property to-wit:

One mule, 1 year-old; 1 gasoline engine, 8- H. P; one No. 11 Ensilage cutter; one McCormick binder good as new, wagons, plows, 1 mower, 1 hay rake, one potato digger good as new, and other articles.

Sale to commence at 1 o'clock P. M. Terms made known on day of sale.
George Noble.
L. J. Foster, Auctioneer.

PUBLIC SALE

The undersigned will offer for sale, at public auction, at the late residence of Hannah Foster, deceased, in the city of Coshocton, Coshocton County, Ohio, on the 26th day of June 1913, the personal property of the said Hannah Foster, deceased, consisting of the following:

1 coal cooking stove; 2 cupboards; 1 wood chest; 2 tables; 1 dresser; dishes; 1 copper kettle; trunk; silver ware; tools; 2 mirrors; 2 stands; 1 oil stove; 2 clocks; 1 sewing machine; 7 small rugs; carpets; canned fruit and jellies; lamps; dining room chairs; cooking utensils and other household goods.

Sale to commence at 1 o'clock P. M.

TERMS—Purchases amounting to three dollars or less to be paid in cash; above that sum, notes of five months time, with two approved sureties will be taken.
Lloyd S. Leech.
Administrator.

NOTICE TO CONTRACTORS

Sealed bids will be received by the building committee of Park Avenue U. B. Church, Coshocton Ohio, addressed to Glen Tish Secretary, until July 1, 12 P. M. 1913, and then publicly opened, for the materials and labor required in the construction of a church building, to be erected on Park avenue, Coshocton, Ohio, according to plans and specifications prepared by Edwin E. Pruitt & Co., Architects, 701 Hartman building, Columbus, Ohio.

The right is reserved to reject any or all bids.

Plans and specifications may be seen at the U. B. Parsonage, 906 Orchard St. City.

NOTICE TO CONTRACTORS.

The Board of Education of White Eyes township will receive bids for the erection of a new school house to be built in subdistrict No. 3, known as the Hill School.

Plans and specifications can be seen at the office of the Clerk.

All bids to be in the hands of the Clerk by 12 o'clock, noon, July 18, 1913.

The Board reserves the right to reject any or all bids.
C. R. Kitsmiller, Pres.
Nelson Murphey, Clerk.

ROAD MAINTENANCE.

Keep the Improved Roads In Their Present Condition.

The present year promises to be the greatest in the history of the movement for the improvement of the public roads of the United States, according to the reports received from all parts of the country. A joint committee of congress is engaged in an investigation of the feasibility of federal aid in the construction, improvement and maintenance of public highways, and a number of the state legislatures now in session are considering good road legislation. In connection with the general impetus that the good road movement has recently had in all parts of the country, the director of the office of public roads says:

"Too much stress cannot be laid upon the importance of maintenance in connection with the work of improving the roads. The people in nearly all the states are filled with enthusiasm for road improvement and are spending enormous sums of money in the construction of superb roads, and yet almost without exception they are making little provision to care for the roads after they are built. This is true not only in the various counties, but under many of our state highway departments.

"To maintain the roads in good condition year after year requires a considerable annual outlay, but this outlay is infinitely less than the loss which must fall upon the people eventually if they allow their roads to go to utter ruin. The thing for all advocates of good roads to do is to urge continuous systematic maintenance and the setting aside every year of an amount per mile estimated by the engineer in charge to be sufficient for the proper maintenance of the road—a course which must make for economy and efficiency."

Call The Tribune if you fail to receive your paper.

COON ADOPTS GUINEAS.

Hatched In Kitchen Stove and Kept Warm by Pet.

Monessen, Pa.—Smoke, a pet coon belonging to Franklin Sauter, has adopted a brood of young guinea hens that were hatched in the oven of Mrs. Sauter's stove a few days ago. Local naturalists and woodsmen assert that this is the only instance on record where a coon is known to have overcome his natural instincts to kill all feathered creatures.

Several months ago Sauter captured a young coon that had been pursued down and injured by the dogs. It soon became domesticated and became a great pet around the house.

Sauter is also a breeder of guinea fowls, which are prone to leave their nests and set in the fields and woodlands. Missing one several weeks ago, Sauter traced her to the fields and secured ten of her eggs, which were within a day's time of incubation.

Not having an incubator, Sauter put the eggs in the oven of his stove, and when they hatched he placed the chicks in a box behind the stove. He was greatly surprised in the morning to find the coon in the box "mothering" them.

To Lessen Mine Accidents.

St. Clairsville, O., June 18.—Practically every inspector in the state mining department, as well as representatives of the operators of the eastern Ohio field, were in the party which started in automobiles to inspect the mines of this section of the state, with the idea of improving production and lessening accidents. Upon their report will be based bills to be presented to the special session of the legislature which Governor Cox will call next January.

Baber Is Exonerated.

Columbus, O., June 18. — After weighing the testimony adduced at the probe of the management of the Dayton State hospital last month, the state board of administration has announced a complete exoneration of Superintendent E. A. Baber, who was accused by his discharged first assistant, Dr. J. V. Koch.

Q+P=P

QUALITY plus PRICE equals PATRONAGE — that's our formula for securing and holding the grocery trade of the discriminating public.

You will always find here the freshest, most complete stock of groceries; low prices and the most satisfactory of GOOD SERVICE.

Phone orders given special attention.

Overholt & English
Phone 94.

WHEELING & LAKE ERIE RAILROAD
$6.00
to
NIARAGA FALLS & RETURN.
JUNE 25th
July 9-16-23-30.
August 6-13-20-27.
September 3 and 10
VIA CLEVELAND AND STEAMER.

For details regarding schedule and limits see nearest W. & L E Agent or write R. F. Kelley G. D. A. Cleveland Ohio.

STUDY JAP PROBLEM

Commissioners Arouse Interest Among California Citizens.

With the arrival at San Francisco of the two Japanese commissioners [illegible] Dr. J. Sayeda and T. Kamiya were [illegible] of Japan to conduct a personal inquiry in [illegible] the apparently futile protest of the Japanese [illegible] They will visit Washington and [illegible] secretary of state as well as Ambassador Chinda before they return.

ENDS LIFE IN PARK.

Columbus Lawyer Didn't Want Body Taken to Morgue.

Columbus, O., June 18.—Charles F. Morris, attorney and real estate dealer, committed suicide in Franklin park by shooting himself through the head with a revolver.

The shooting took place about 100 yards east of the home of James Underwood, superintendent of the park, and within 150 feet of the spot where on May 13, 1912, Alvin E. Zollinger was shot, resulting in the arrest, trial and acquittal of Miss Cecelia Farley for his alleged murder.

Morris was walking alone through the park when he ended his life. When park attaches, who were working near, heard the shot and rushed to his side he was dead. The revolver, gripped in his left hand, was still smoking. Beside his body was found one of Morris' business cards, on which was written: "Take me home, not to the morgue."

Morris had served a term in the penitentiary for embezzlement. He formerly lived in Springfield and there, when an official of a building and loan association, was convicted of embezzling funds. Following this he was disbarred by the Clark County Bar association. Within the last two years he was reinstated as an attorney. Morris is survived by his wife and one son. He has been in poor health for several years.

After it was viewed by Coroner Benkert, the body of Morris was removed to the morgue, contrary to his request. This was done on account of the condition of the body.

GOVERNOR LAUDS VETERANS.

Also Says Nice Things About Work of Legislature.

Washington C. H., O., June 18.—Lauding the old soldiers and reviewing the work of the legislature and his administration, Governor James M. Cox addressed Ohio Grand Army veterans at their forty-seventh annual state encampment here. It is estimated that 15,000 visitors are in the city. A flower and flag pageant was featured in the afternoon.

It was said that a resolution will be submitted to the legislature asking that a strict ban be put on the red flag in public places or in parades unless it is preceded by the stars and stripes. This resolution is said to be the result of the recent Socialist demonstration at East Liverpool.

Election of officers will be held tomorrow. It is conceded that Judge W. R. Warnock of Urbana will be elected commander to succeed C. W. Blodgett of Cincinnati.

Nine-year-old Hen Earned $55.70.

Republic, Ark.—Mrs. B. M. Lervoid of Republic has lost a remarkable nine-year-old hen which was hard to beat as an egg producer. During its lifetime the biddy laid [illegible] dozen eggs, which at 15 cents a dozen, means [illegible] each year raised 216 chicks [illegible] average of 20 [illegible] her earnings $41.20 [illegible] of $55.70.

MEN

Why not keep your suits nicely pressed, no trouble to you, just phone No. 95, we will call for and deliver. Price per suit 25c

The Eureka Laundry Co.
Both Phones — Our Wagons Will Call

ONE CAUSE OF WASTE.

It is stated on good authority that the annual loss to the apple industry of the country by the codling moth alone amounts to over $12,000,000. The annual loss to our truck growers from insect pests amounts to about 20 per cent of the crop, but by judicious methods of control this might be reduced to 5 per cent. This shows the need of up to date methods to reduce the high cost of living.—E. P. Hitchings, Experiment Station, Orono, Me.

CORN SILAGE PAYS WELL.

Experiments Prove Its Great Worth as a Feed For Stock.

The South Carolina experiment station recently published a bulletin by Archibald Smith giving the results of tests to ascertain the value of different kinds of forage crops fed with cottonseed meal. The main findings are of especial value to the farmers of the south and of great value to farmers in any section of the country. The bulletin demonstrates anew the economy of corn silage as beef producing feed.

In this test silage, corn stover and cottonseed hulls were compared. The test demonstrated:

That corn silage gave by far the best returns not only in economic production of beef, but also in the quality of beef and the shape in which it reached the market.

That silage fed steers produced beef from 15 to 20 per cent cheaper than the other feeds.

That silage fed beef lost less in shipping to market. This is a test which some shippers have disputed in the past, declaring silage fed beef lost severely in the shipping process.

That the silage fed group produced gains that would warrant a value on the silage of $6.86 per ton—this earning on a very poor market, as the steers sold for only $5.50 per hundred. Had they been sold on a good market the gain might have been increased 20 per cent.

That with a cost of $2 per ton for the production of corn silage a fair average good corn should be made to earn from $60 to $70 per acre.

Hot Weather Eatables

CHEESE

Sweitzer, Limburger, N. Y. Cream, Wisconsin Brick, Snappy, Pimento.

PICKLES

Sweet, Sour, Dill Mixed, Mustard, Gherkins.

OLIVES

Plain and Stuffed.

BAKED BEANS

Plain and with Sauce, Baked Kidney Beans.

SOUPS

Vegetable, Tomato, Pea, Chicken, Mock Turtle, Consomme, Ox Tail, Celery Muligatawny.

SAUCES, DRESSINGS, ETC.

Gold Medal Sauce,
Mandalay Sauce,
Tomato Sauce,
Worcester Sauce,
Mustard, Salad Dressing, Pepper Sauce, Chili Sauce, Horse Radish, Spaghetti with Tomato Sauce.

Imported and Domestic Sardines in oil or mustard.

Shrimp, Star Lobster, Crab Meat, Tuna Fish, Fancy Red Salmon, Deviled Sardines, Deviled Ham, Deviled Chicken, Potted Ham, Potted Chicken, Veal Loaf, Vienna Sausages.

India Relish, Chow Chow Pickles

New Vegetables — All kinds.

Phone us your order.

Mitchell & COMPANY
Auto Delivery

By Country Lane or City Street

wherever your vacation trip may lead you the postman goes.

YOU WILL BE LOST

unless you notify the circulation department to send the

TRIBUNE

To Your Summer Address. No Extra Charge.

Pathe's Weekly

A perfect film for particular people portraying the movements of current events with a fidelity unattainable by any other method of publicity

Covers the globe with a lens focused on the world-happenings of interest, and reproduces, thousands of miles away, the scenes as they occurred.

Is a glorified illustrated weekly magazine, with the "pages" turned for you while you are comfortably seated in the cozy theatre in YOUR neighborhood.

Speaks an intelligible language to every nationality, and makes it appeal to people of every tongue, race creed or age. and will appeal to You.

See It At The Pastime Every Thursday

Three Features at the Pastime

At the Pastime this afternoon and evening Manager Chacos is offering three splendid features. It is Thursday and the Pathe Weekly will hold its usual prominent and popular place on the program. In addition a Kalem film "The Advanture of an Heiress" with Alice Joyce, Richard Purdan Isabel Vernon, Tom Moore and Stephen Purdee in the cast will be offered A special feature "The Wanderer," a Biograph film of rare merit, will hold the lead on the day's program. With three special features, a spacious play-house and all the comforts of an up-to-date modern theatre, the Pastime will attract more than its usual crowd today.

Try an ad in the Classified Columns of The Tribune.

ALLEN'S FOOT=EASE

The Antiseptic powder shaken into the shoes—The Standard Remedy for the feet [illegible] Trade-Mark. [illegible] everywhere. [illegible] Address, Allen S. Olmsted, Le Roy, N. Y.

The Man who put the E E's in FEET.

Lily Grays and Cubs Play Tie

The Lily Grays and Cubs battled five innings on the South Lawn avenue diamond Wednesday night, the game being called on account of darkness with the score a tie at 4 and 4. Houston and Rudock were the battery for the Lily Grays and Rudock and Nelson for the Cubs

WHY GIRLS SHUN CHURCH.

Missouri Organizer Says Workers Too Poor to Attend.

Kansas City, June 18.—Working girls in Missouri do not go to church because they are ashamed to wat a the collection plate go by them without being able to drop in a dime according to a statement of Miss Louise Mittlestadt, organizer of the Woman's Trade Union league at first session of the Missouri senate committee investigating Kansas City wage conditions.

"The church expects one to contribute," said Miss Mittlestadt. "The average [illegible] can not afford to, so [illegible] stay away from church."

It pays to advertise. Try The Tribune classified columns.

20 VOTES — Mystic Tour Coupon — Cut this out--good for — 20 VOTES

Kidneys Seldom Free from Poison

CLEAN THEM OUT AND BACKACHE SIDEACHE AND BLADDER TROUBLES GO

It's mighty close to the truth to say that there are ten thousand apparently healthy people in America to-day, who will have Bright's disease, dropsy or some form of kidney disease within two months.

If you have backache, or the slightest suggestion of backache, don't take chances. Get a 50 cent bottle of Thompson's Barosma to-day and give your kidneys a thorough cleansing. They probably need it. If they don't Thompson's Barosma is a good tonic anyway and will do you good.

Thompson's Barosma is guaranteed by Page & Lorenz to cure kidney or bladder disease, no matter how distressing, or money back. Put up in liquid form, is quickly assimilated and goes directly to the seat of trouble. The very first dose will make your sick kidneys feel better, but bear this in mind when constipation is present, Thompson's Dandelion and Mandrake Pills should also be used. 25c.

May Lower Income Tax Exemption.

Washington, June 18.—Democratic members of the senate finance committee are seriously considering fixing the incomes exempt from the tax at $3,000 instead of $4,000, the amount named in the Underwood bill. It has practically been decided to give an additional exemption to heads of families of $500 for each child.

Investigate Woman's Death.

London, June 18.—The coroner's jury which investigated the death of Mrs. Viola McKenna Hudson of Chicago, who was found dead in her rooms in an apartment house in Westminster, returned a verdict that she committed suicide by gas poisoning while temporarily insane.

White Slave Charge Dropped.

Newark, O., June 18.—Hayes Beals, 30, of Columbus, held on an affidavit filed by the father of Mrs. Carrie L. Humes, said to be the wife of an Omaha, Neb., physician, was freed. Mrs. Humes returned with her father, William Cady, to his home in Marysville, O. It was largely through her pleading, attorneys say, that Cady decided to drop his charges against Beals

OWN YOUR HOME.

Every young farmer should strive to own a home. The home owner has more opportunity for efficient service to his community, county and state, and the comfort and pleasure of living on one's own farm are not to be compared to renting. Rent if you are not able to buy, but make your plans for owning your home.

Why We Cultivate Corn.

The purposes of interculture tillage are, first, to kill weeds; second, to keep the surface soil receptive to rainfall; third, to prevent the evaporation of soil moisture. Cultivating corn four inches deep as compared with two inches deep may reduce the yield 10 per cent, owing to pruning the roots. Four or five cultivations are usually sufficient.—Farm Progress.

For "Drowned" Land.

How to treat land that is too wet for crops and not easily drained: Plow it in a very dry time thoroughly harrow and seed to redtop (herd's grass) and alsike clover.—Farm Journal.

HENS AND THEIR KINFOLKS.

A good way to keep off disease is to dig up a portion of the soil where the hens assemble, so that they can scratch and have a dirt bath in the clean fresh earth.

Provide a good open shed for the young turkeys to roost in and don't allow them to wander off. Their value is too great to allow them to take up with the neighbor's flock.

Always make the nest boxes easily removable, so that they may be frequently taken out of the house and cleaned, disinfected and treated for the destruction of vermin.

Ducks and geese do not roost and, when housed with chickens, are obliged to inhale the bad air from the floor under or near the perches. A low shelter and a small yard will make them comfortable.

PROMISES TO VOTE

Wife of Chicago's Mayor Says She Appreciates New Privilege.

MRS. CARTER H. HARRISON

Mrs. Carter H. Harrison, wife of Chicago's mayor, congratulated the women of Illinois on their success in securing the ballot. "It is fine that women have been given the vote in Illinois," she said. "If women want to vote they should be able to. I am for anything that means progression, and I want to get ahead. Now that a few women have worked so hard to secure the ballot we must stand by them and appear at the polls. I am sure that I shall vote when the time comes. Women are going to have their hands full, but they [illegible] have been educated up to [illegible] citizenship. Of course I am very glad to think that women have been given a chance to show what they can do, and now we can watch the results."

WILL FIGHT "AG" LAW.

Ohio Druggists Will Help Grangers at Referendum Election.

Columbus, O., June 18.—Druggists who are here to attend the thirty-fifth annual convention of the Ohio State Pharmaceutical association got down to business. They held their first work session in Ohio State university armory.

Mayor George Karb made the address of welcome. Henry F. Vortkamp of Lima, president of the state association, responded on behalf of the association. Prior to a luncheon at Ohio Union the visitors were shown over the campus by a committee headed by Edward Spease.

War on the agricultural commission bill which was passed by the last legislature at the instance of Governor Cox, was declared by the association. They will assist the farmers' organizations in their referendum fight against it.

The provision in the bill to which the druggists particularly object is the clause which removes police powers relative to the sale of drugs from the state board of pharmacy and vests it in the proposed commission—which, by the terms of the law, is to be composed of men versed in agricultural affairs.

Measures to raise their business to a higher plane occupy the most of the druggists' attention. Increase in the studies demanded by the state board of pharmacy before diplomas will be granted in the future is one of the reforms advocated. A general campaign of education to raise the professional standards may be inaugurated.

That druggists are too numerous in Ohio and throughout the United States is claimed by all. They cite in substantiation the fact that in Columbus there is a drugstore for every 1,100 inhabitants, while in Italy and Germany there is but one store for every 5,000.

COMES ON WINGS OF LOVE.

Noted Tenor Hastens Across Seas to Wed Operatic Star.

New York, June 18.—Rudolph Berger, [illegible] Royal opera, Vienna, is hurrying across the ocean to marry Mme. [illegible] Rappold of the Metropolitan Opera company. The couple would [illegible] have been married long ago [illegible] Dr. Julius C. Rappold of Brooklyn [illegible] to consent to a divorce. [illegible] became known, however, that Mrs. Rappold obtained a decree in [illegible] last month, and Berger immediately [illegible] prepared to come to America to claim his bride.

All H. E. Stevenson's pianos are standard makes, and backed by reliable manufacturers.

Corder the Plumber. Both phones

ABOUT THE COURT HOUSE

On the grounds of gross neglect of duty and extreme cruelty Rose Cochran, of New Castle, was granted a divorce from Robert T. Cochran in probate court Wednesday afternoon. She was restored to her maiden name, Rose McKee.

The petition of the plaintiff was filed by Judge C. B. Hunt and C. R. Bell and was not contested.

Order of Sale Issued.

In the case of L. D. Scott executor of the last will and testament of Laura Johnson, deceased, vs. Zoe Jackson Butler, et al, order of sale was issued in probate court Wednesday. The property which is to be sold consists of one lot on Hickory street appraised at $2400, one on Chestnut street appraised at $1800 and another in Roscoe appraised at $1,600. The sale will be held July 19.

Appraisers Named

In the case of Mary E. Hartman vs. Della and Jennie Hartman, I. D. Cohen, Frank Karr and John Wagner were appointed to appraise about 6 acres of land comprising a part of the estate of Andrew Hartman, deceased.

Investigate H. E. Stevenson's line of pianos before buying elsewhere, and see if it doesn't pay you.

Brakeman Knocked to Car Roof

Dennison, O., Jun. 18.—Max Robinette, a Panhandle brakeman, had a narow escape from death Sunday when he was struck by an overhead bridge at Conesville. Robinette was standing on top of a box car when the train passed under the bridge. He was struck on the head and knocked flat on the car. Luckily he did not roll off. He was unconscious for an hour and a half after the accident. He was brought to his home here and will be able to return to work in a few days.

Is Killed by Lightning in Corn Field

Parkersburg, W. Va., June 18.—(Special).—August Vaughn, aged 10, was instantly killed and his parents, Mr. and Mrs. Charles Vaughn, severly shocked today when a bolt of lightning struck the boy in a field near Kanawha Station. The Vaughuns were hoeing corn during an electrical storm. A 12-year-old girl and a baby, members of the same family had a miraculous escape.

BUILDING FALLS AT PEN.

Six Convicts Taken From Ruins Badly Injured.

Columbus, O., June 18.—At least six prisoners were badly injured at the penitentiary when the old stamp shop collapsed. The high wind is believed to have weakened the structure and it fell on the men working inside.

Six men were taken from the ruins to the pen hospital. They were, Fred Connors, George Washington, colored; Richard O'Reilley, Jack Hubbard and two others. Prison officials could not say whether or not others might be buried under the ruins.

Vote to Retain Saloons.

Nutley, N. J., June 18.—At a special election held here it was decided not to reduce the number of saloons from 17 to 9. The prohibitionist vote was 306, while the vote to continue the 17 licenses was 579. It was the first initiative election held in New Jersey since the initiative law went into effect.

At Last The Best Suction Sweeper

Of them all at an astonishing low price to introduce.

THE DUST-VAC

—the most modern, the most scientific and best made suction sweeper of to-day. The price is now within easy reach of all. Thus making this suction sweeper a necessity instead of a luxury. You owe it to yourself your household, especially the little ones who play on the floor. Suck up the dust, get the germs instead of scattering them, thus eliminating all possible chance of contagion. Make your sweeping a pleasure instead of the drudgery which it has been. Get out of that old rut with the idea that a woman's work is never done—use this twentieth-century labor-saving.

DUST-VAC and convince yourself. You take no chance as the machine is guaranteed to do all we claim for it. We have just 25 of these DUST-VACS which is our first shipment. We will make the price very interesting for a few days, so if you are not already a proud owner of one, this will be your golden opportunity. The price is and always has been $10, but to introduce them we will offer them for 30 days only at the remarkably low price of

$6.98. This is for the new Improved Hand Power Three Bellows Type.

We also have the DUPLEX-ELECTRIC which weighs only 7 1-2 lbs., a child can operate either model. The electric model has many good advantages—light weight—low current consumption and double nozzle and brush. No other machine selling at less than $80 contains these features. Cost of running is about 1c for three hours. This machine will do anything that can be done with a machine costing $125 and more.

Regular price of DUPLEX-ELECTRIC IS $35
Introductory price for 30 days only $25

Call and see demonstration of either sweeper and have one delivered to your home to-day.

The McKeown-Settle Co.

All Penna Trains stop at our door.

ENDS LIFE WITH CARBOLIC ACID

Cambridge, O., June 18.—(Special)—Mrs. William Cayhill, 60, a resident of Scott's Mines, four miles east of this city, committed suicide at 7:30 o'clock last night by taking two ounces of carbolic acid.

Her husband tried to stop her, but in vain, and the woman was dead before a physician arrived. The motive is a mystery, as there were no family differences, and she was in good health. The husband and several children survive.

BANDO IS FINED

John Bando pleaded guilty to the charge of assault preferred by Steve Soke when arraigned before Squire Wimmer Wednesday morning and was fined $5. Both Soke and Bando reside in Clowville where the latter operates a saloon.

JOHN R. FREW
ATTORNEY-AT-LAW
ROOM 3 FREW BLDG.

Misses and Children's Strap Pumps

in patent, gun metal leathers and white duck. Patent, dull and white one and two strap pumps
Size 2 to 6 85c, 90c, $1.
Size 5 to 8 $1, $1.25,
Size 8 1-2 to 11 $1, $1.50
Size 11 1-2 to 2 $1.25 to $2.00.

Growing girls styles size 2 1-2 to 6 $1.50, $2, $2.50.

BRENDEL BROS.
FITTERS OF FEET.

Time Makes Money For You

when you have a savings account with

The Peoples Bank

Every six months on July and January 1st--Time--without effort or worry on your part, increases the sum you have on deposit.

A savings account bearing 3 per cent interest, is undoubtedly the simplest and most practical way to make--Time--add to your income.

Helen Gardner In Cleopatra

6,000 Feet---Six Big Reels. At The Mystic Today And Tomorrow, Matinee And Night.

Adults Twenty Cents. Children Ten Cents.